DAVIE COUNTY PUBLIC LIBRARY
3 9872 00121 8186

1961

DAVIE COUNTY CLARION

Jerry Evans

Greetings,

Ladies and Gentlemen,

I'm Colonel Rebel

of DCCHS,

and

I am Presenting

you

The 1961 Clarion

Davie County Consolidated
High School
Mocksville, North Carolina

Contents

Administration
Seniors
Underclassmen
Favorites
Activities
Organizations
Athletics
Advertisers

Play,

Davie County Public Library
Mocksville, NC

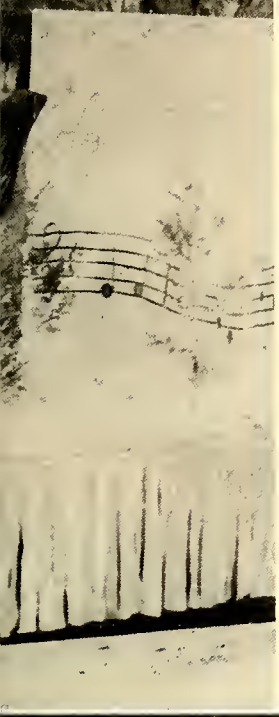

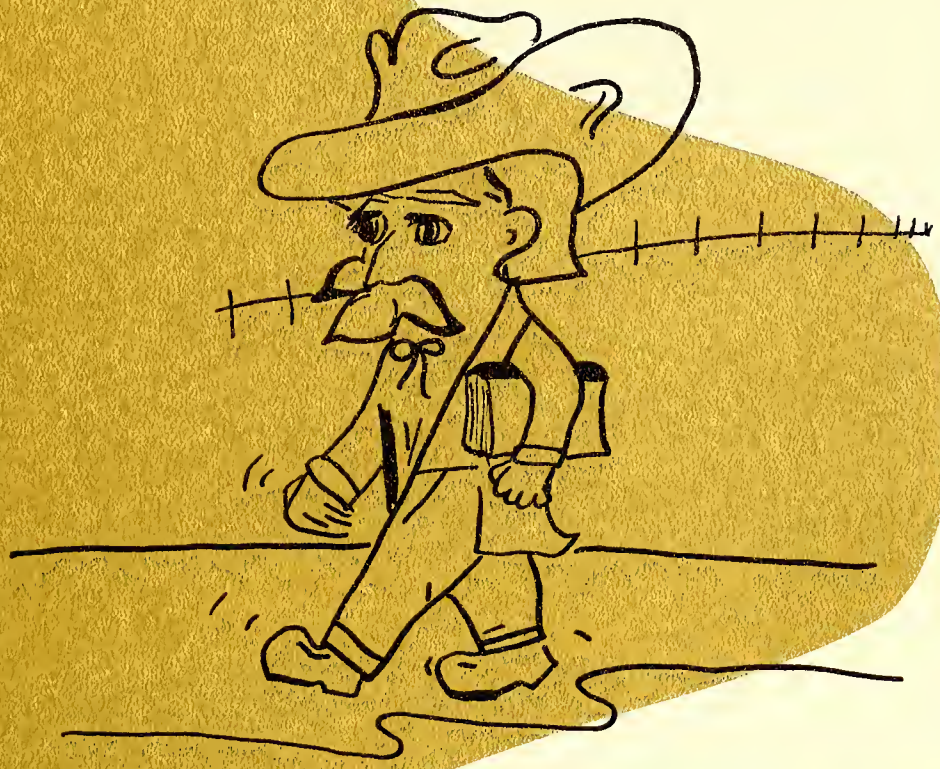

readin' and writin'

1106 gift 12/8/86

Sports

and a winner's spirit

Students come to

DCCHS from all around

In Appreciation

DAVIE COUNTY BOARD OF EDUCATION

J. B. Cain, Chairman
G.H.C. Shutt
Charles F. Bahnson
S. W. Furches
H. R. Allen
G. R. Madison

HIGH SCHOOL COMMITTEE

Gordon Tomlinson, Chairman
R. R. Everhardt, Secretary
C. B. Seats
Eugene Bennett

W. T. Bird, Superintendent of Davie County Schools

D. F. Stillwell, Principal, Davie County Consolidated High School

Mrs. Josephine Westbrook, School Secretary

DAVIE COUNTY BOARD OF COMMISSIONERS

Atlas Smoot, Chairman
C. W. Alexander
Albert Howard

TEACHERS PUPILS PARENTS FRIENDS

With sincere appreciation for the interest, planning, and work which made the much needed addition to our High School possible, we, the staff, of THE DAVIE COUNTY CLARION, wish to express our thanks to these people.

Dedication

We, the 1961 Clarion Staff, dedicate this annual to a person who has made our four years of high school enjoyable and pleasant ones.

Mrs. Mayme Jamerson, we want you to know that you have our respect, our admiration, and our sincere gratitude for all the help which you have given us during our stay here in Davie County Consolidated High School. You're

"A perfect woman, nobly plann'd
To warn, to comfort, and command
And yet a spirit still, and bright
With something of angelic light."
Wordsworth

So to show our sincere gratitude we proudly dedicate this annual to you . . .

Mrs. Mayme Jamerson

Superintendent

MR. W. T. BIRD

Davie County Board of Education

Mr. George Shutt, Mr. Graham Madison, Mr. C. F. Bahnson, Mr. S. W. Furches, Mr. H. Richard Allen, Mr. J. B. Cain, Chairman.

Principal

MR. D. F. STILLWELL

Davie County Consolidated High School Committee

Mr. Gordon Tomlinson
Chairman

Mr. Burton Seats

Mr. Eugene Bennett

Mr. R. R. Everhardt
Secretary

Faculty

MRS. JOAN W. ANDREWS, A.B.
English

MR. BRIGHT DAVIS BENTON, B.S.
Industrial Arts

MR. FOYELL COPE BROGDON, A.B.
Algebra
General Math

MR. BOBBY RAY BUTTS, A.B.
Physical Education
History, Geography

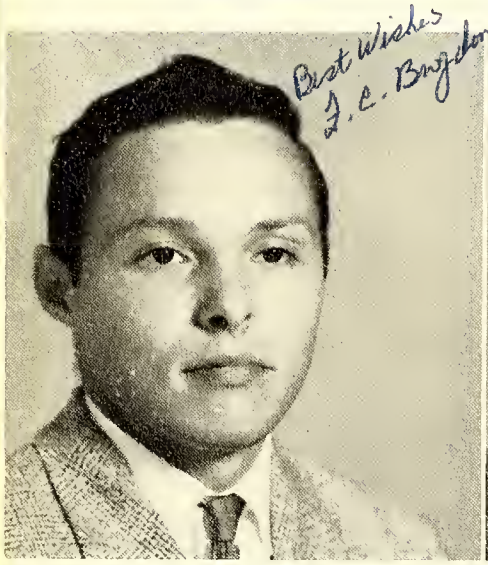

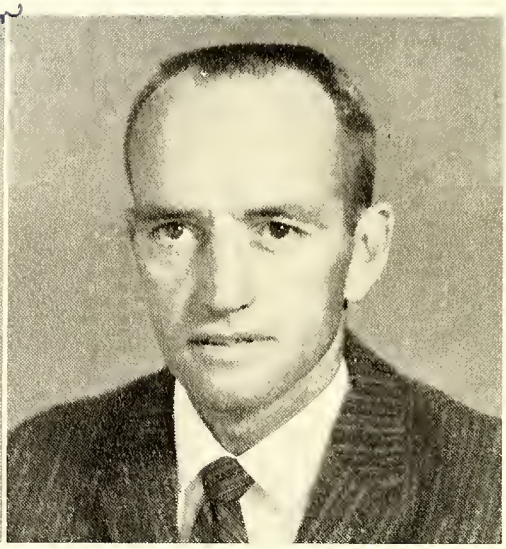

MRS. ELIZABETH G. CALHOUN, A.B.
English

MR. HAROLD CALHOUN, B.S.
Biology, Physics

MRS. HELEN P. CRENSHAW, B.S.
Librarian

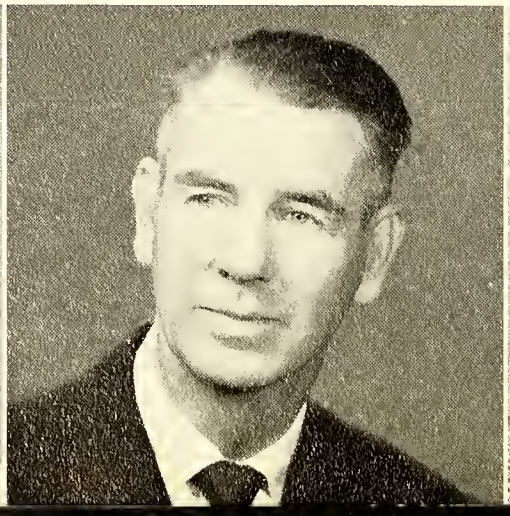

Faculty

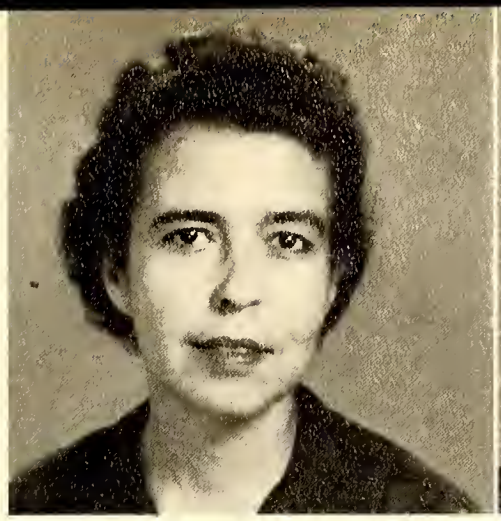

MRS. JUNE M. HICKS, M.A.
English
Dramatics

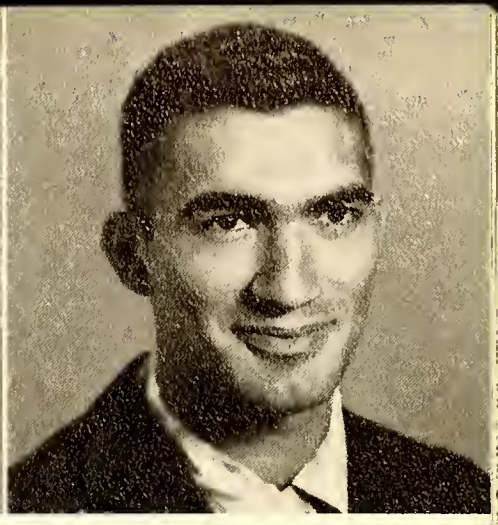

MR. BOBBY RAY HOLSHOUSER, B.S.
Biology

MR. ASBURY J. JACKSON, A.B.
Bookkeeping
General Math

MRS. MAYME B. JAMERSON, B.A.
Algebra
Geometry

Best wishes & the best of luck.
Patricia Latta

MRS. PATRICIA H. LATTA, A.B.
Geography
Civics

MRS. ERMA W. MAULDIN, A.B.
Algebra
General Math

MISS KATHERINE O. MULLIS, A.B.
Typing
Clerical Practice

Faculty

MRS. GENENE BAILEY MUSE, B.S.
Physical Education
Family Life

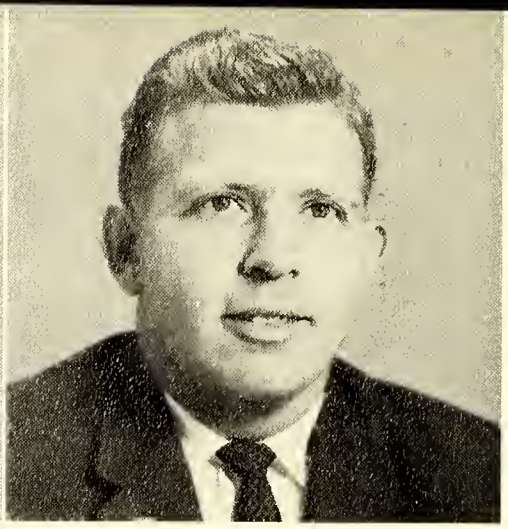

MR. WALTER GRADY MORRIS, B.S.
Driver Education

MISS SYLVIA JEAN MOSER, B.S.
General Science

MRS. IRENE STEWART OWEN, B.A.
Algebra
History

MR. BILLY E. PEELER, B.A.
General Science
Biology, Physics

MISS FRANCES G. PEELER, A.B.
English

MR. RALPH J. RANDALL, B.S.
Agriculture

MR. PAUL A. REICHLE, M.A.
Glee Club
Band

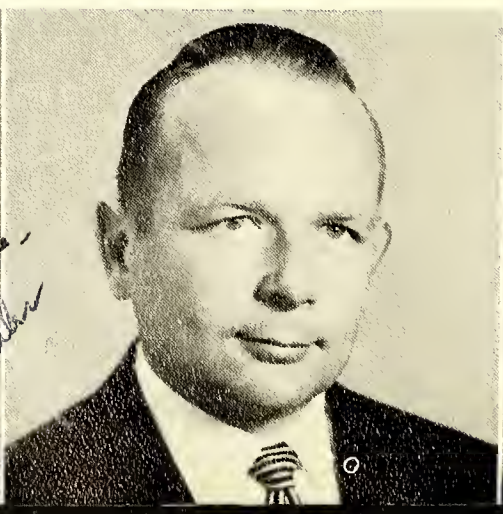

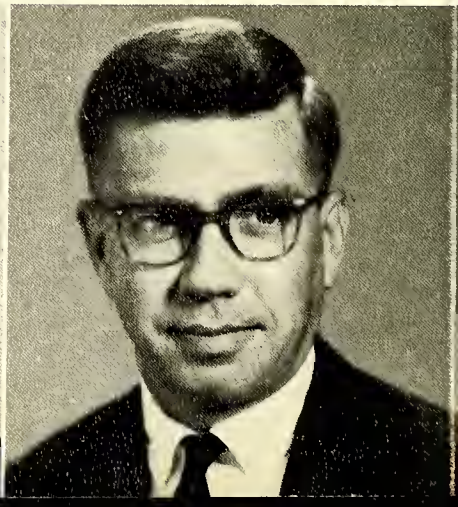

Faculty

MRS. GLADYS B. ROSEMAN, A.B.
History
Latin

MRS. BETTY B. STILL, B.S.
Home Economics

MR. JOHN BRUCE STINSON, B.S.
General Science
Chemistry

MRS. HAZEL T. WAGNER, A.B.
General Business, Shorthand
Typing, Secretarial Practice

MISS CLAIRE E. WALL, M.A.
French
English

MR. JAMES W. WALL, M.A.
History
Democracy

MR. JACK STEWART WARD, M.A.
Physical Education
Athletic Director

MR. CHARLES J. WELLS, B.S.
English

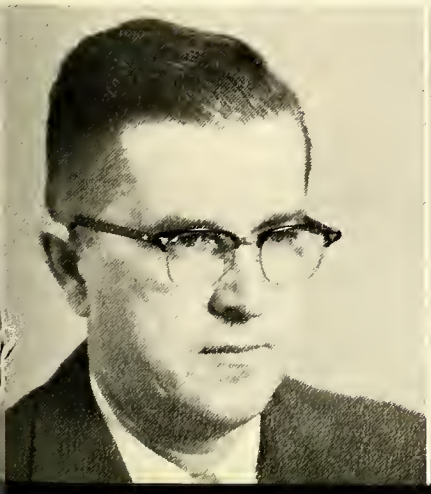

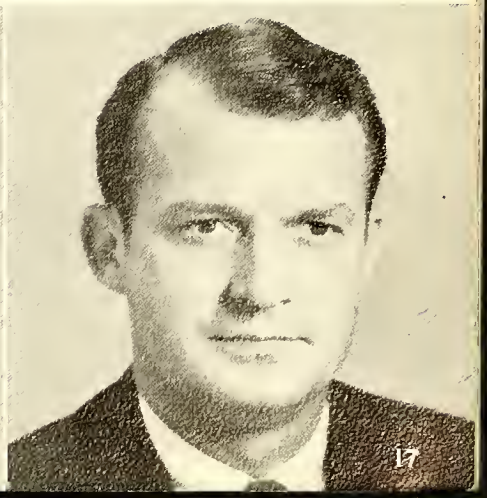

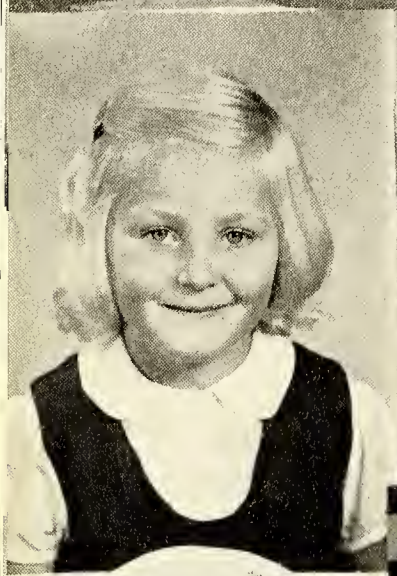

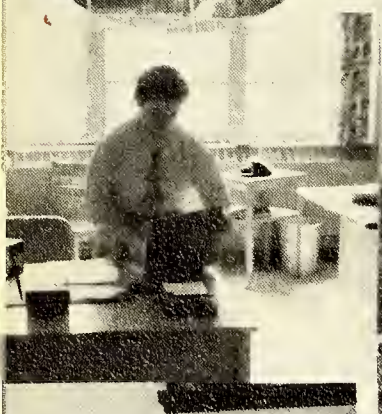

Lumiere

PRESIDENT - Benny Merrell
VICE-PRESIDENT - Gaye Sowers
SECRETARY - Connie Wagner
TREASURER - Richard Elmore

CAROL JEAN ALEXANDER

"I have seen yesterday, I love today, and I am waiting for a glorious tomorrow."

LLOYD GRANT ALLEN JR.

"It is easy to act, but hard to think."

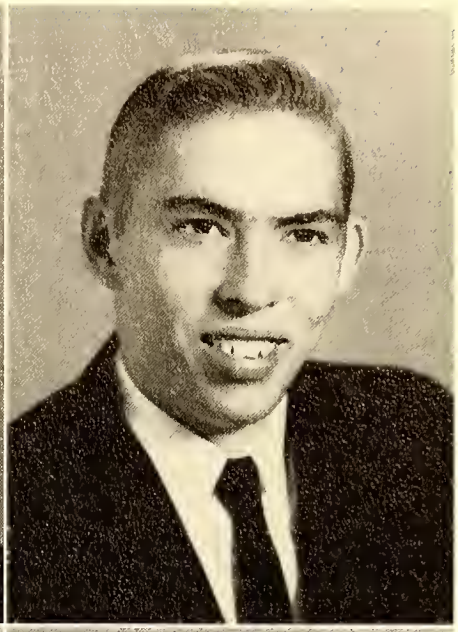

PEGGY SUE ALLEN

"Hoping that the future will be brighter."

CALLIE ANN BAILEY

"It is better to be small and shine, than tall and cast a shadow."

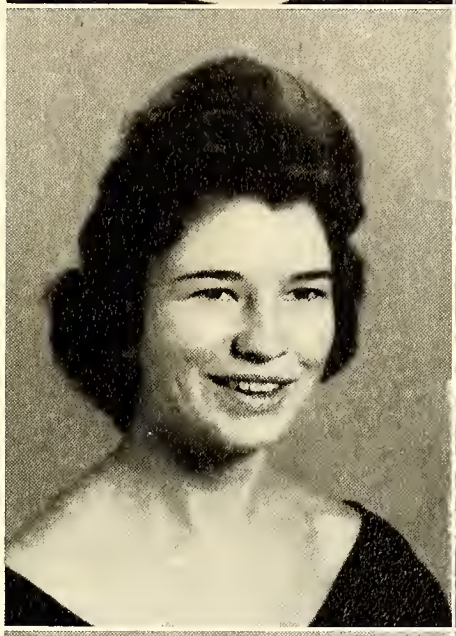

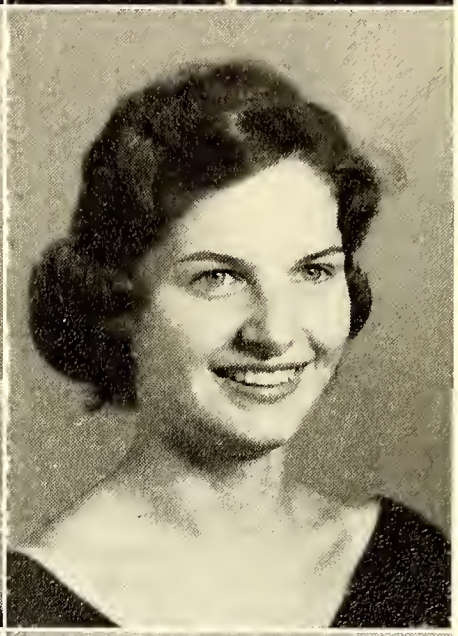

JIMMY ALFRED BARNEY

"The Apple of her eye."

DOXIE PAULINE BEARDEN

"I like the laughter that opens the lips and the heart."

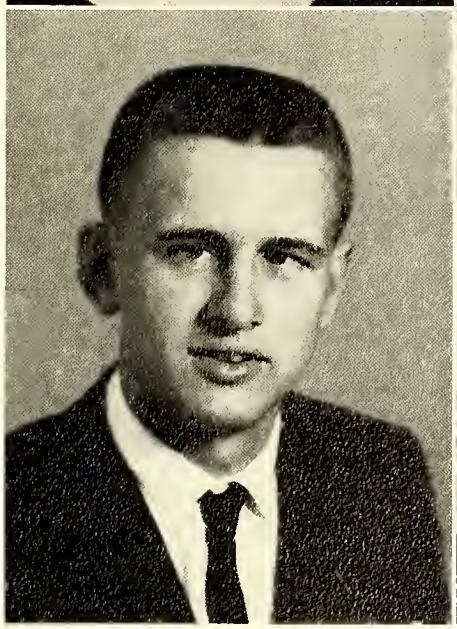

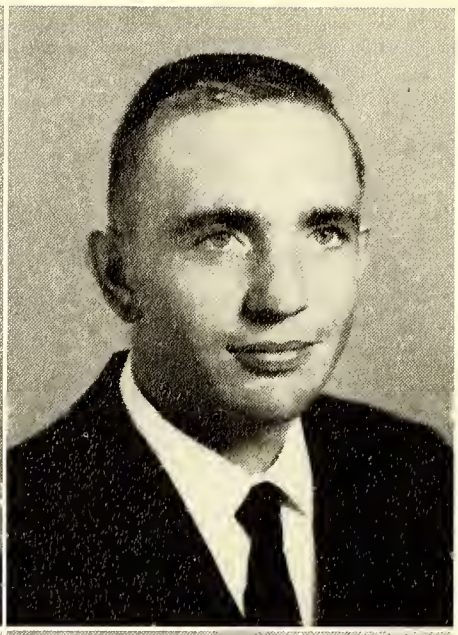

PATRICIA ANN BECK

"The only way to have a friend is to be one."

WILLIAM ANTHONY BECK

"He who cannot forgive others breaks the bridge over which he must pass himself."

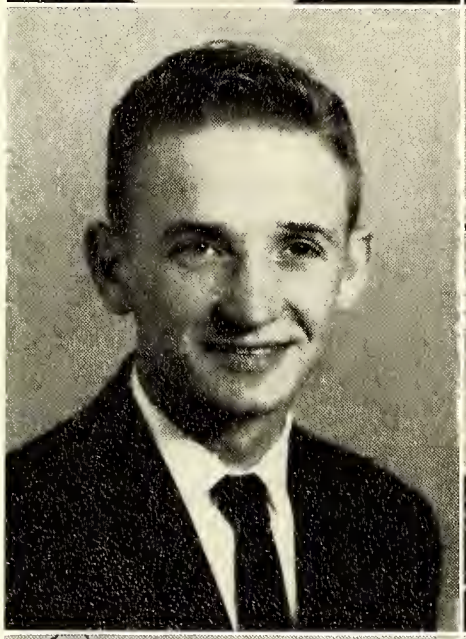

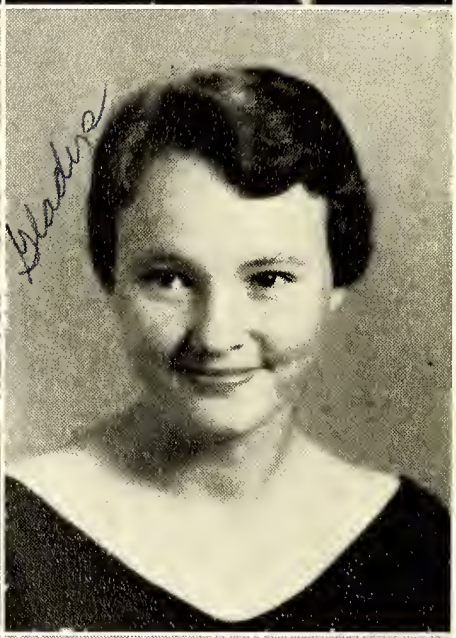

BENNIE DEAN BOGER

"How he passes is a mystery that should be recorded in history."

GLADYS FAYE BOGER

"Give me that which has laughter; I haven't time for tears."

LINDA SUE BOWLES

"Full of life, sense, and wit, lots of fun and plenty of grit."

RACHEL ELIZABETH BOWLES

"Waste not fresh tears over old griefs."

RUTH ANN BOYD

"Life was made for living - I DO live!"

WAYNE HARDING BURTON

"Take everyone's advice, then do as you please."

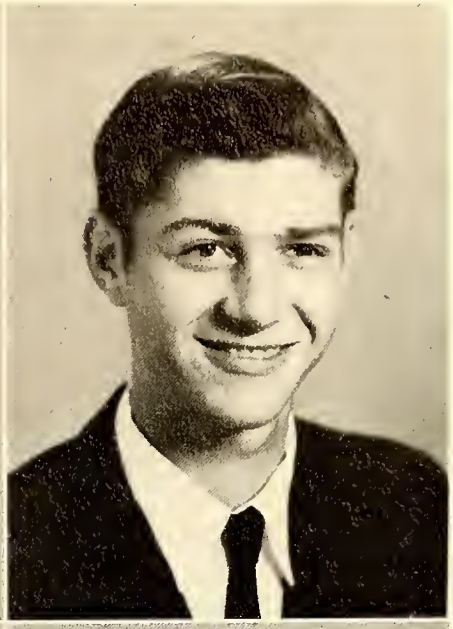

SARAH BRYTE CARPENTER

"Life is like music; composed by ear, feeling, and instinct, not by rule."

MELVA JEAN CARTER

"God gave me youth, God gave me love, and even God can give no more."

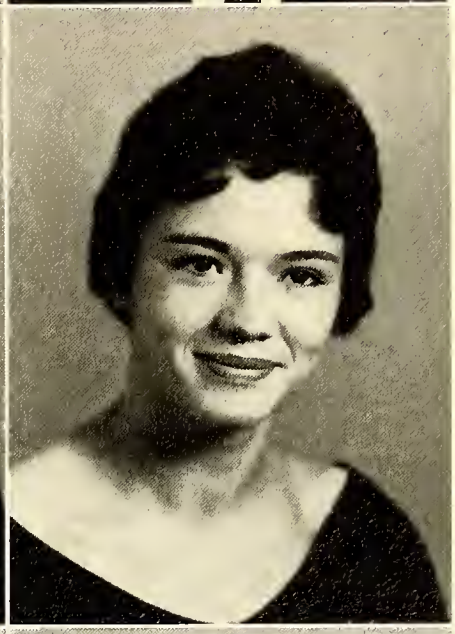

MARGARET ANN CARTER

"Oh, that my chief delight were to do things I ought. Then let me try with all my might to mind what I am taught."

PHYLLIS ANN CARTNER

"Smile and the world smiles with you; weep and you weep alone."

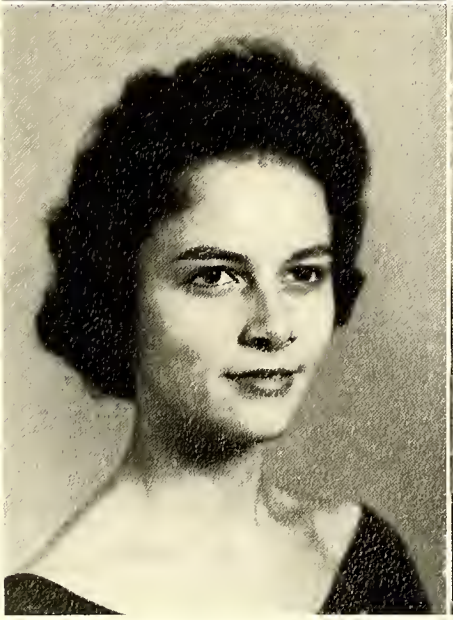

BONNIE GAY CHAFFIN

A tall structure; I don't like chubby women."

BARBARA ANN CHAPMAN

"Happiness is like time and space. We make it and measure it ourselves."

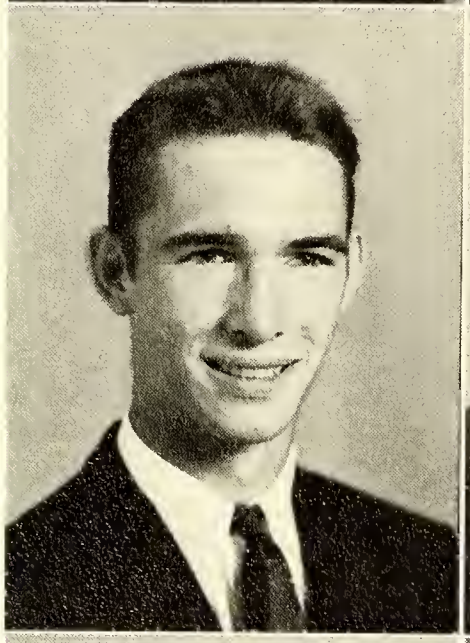

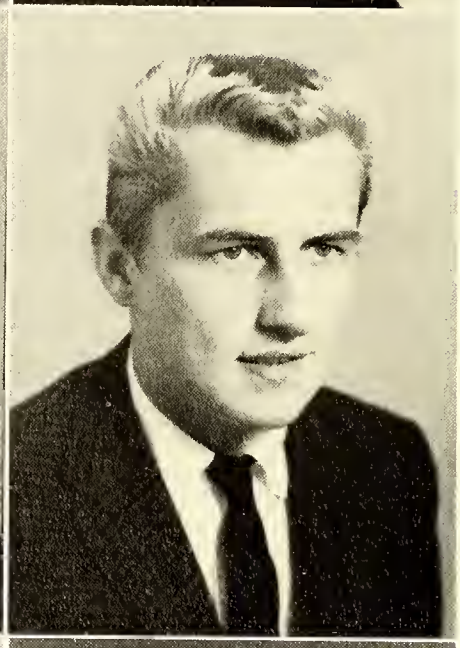

BOBBY GARFIELD COPE

"The manner of giving is worth more than the gift."

DONALD WAYNE CORNATZER

"He that wants money, means, and content is without three good friends."

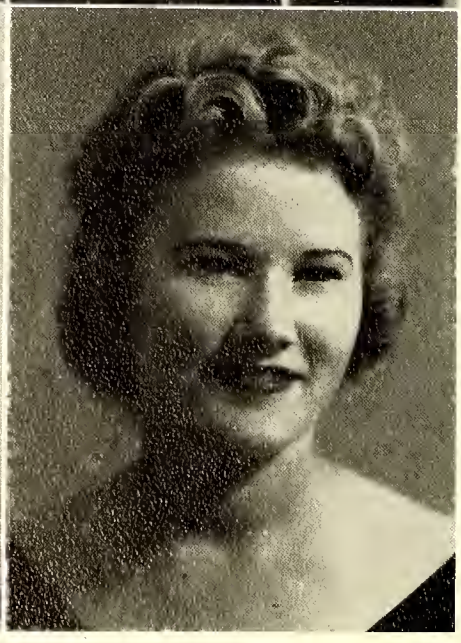

MARY ANN CORNATZER

"A lot of memories I recall, being in love is best of all."

DOROTHY POTTS COTHREN

"Love will find a way."

MARY FRANCES CRANFILL

John H. O'Neal

"They say I dream a lot; that is just because I have a lot to dream about."

LESTER LEROY CRANFILL

"Poverty is no disgrace, but it is inconvenient."

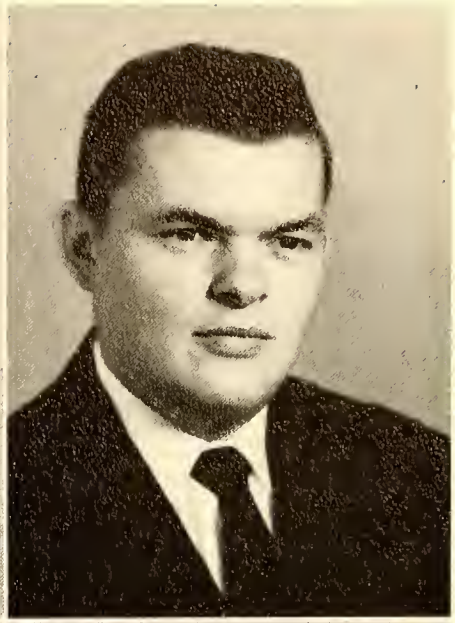

JANICE GAIL DANNER

"Crowned with love, laughter, and happiness."

JANET LOUISE DAVIS

"The greatest pleasure of our life is love."

ROBERT EUGENE DAVIS

"Why do today what you can put off until tomorrow?"

JACQUELYN GAIL DULL

"To find happiness, you must forget about what life owes you, and think about what you owe life."

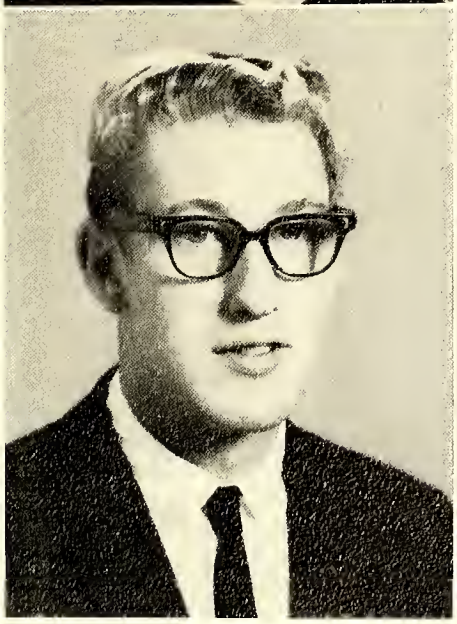

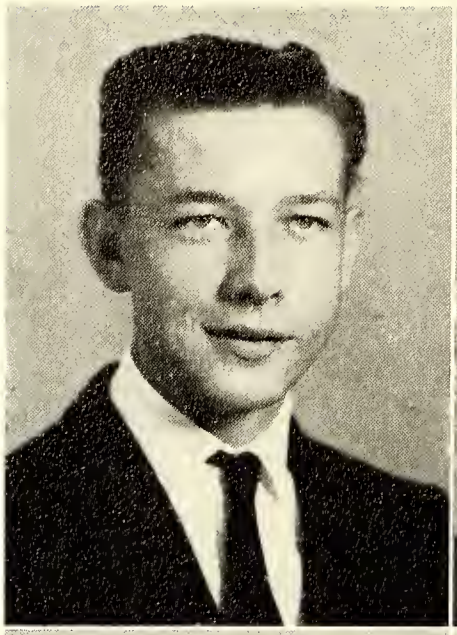

JIMMY LEE DULL

"The loss of a friend is like that of a limb; time may heal the anguish of the wound; but the loss cannot be repaired."

LORETTA JOAN DUNN

"Hope is like the sun, which as we journey toward it, casts the shadow of our burden behind us."

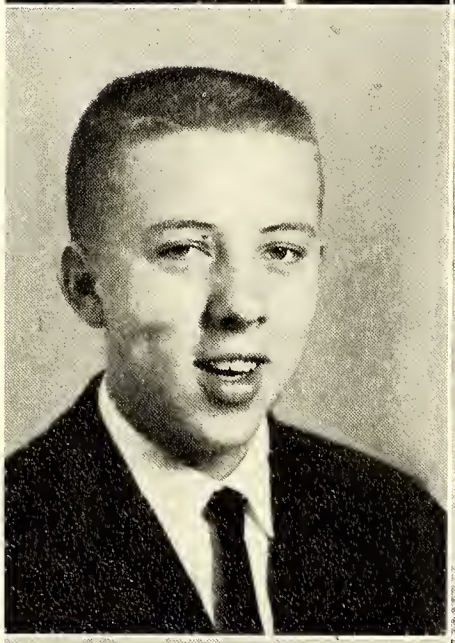

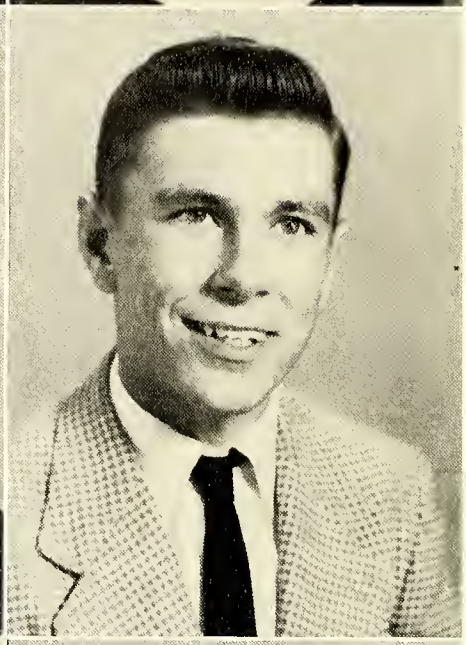

BILLY LEE DWIGGINS

"There are virtues which become crimes by exaggerations."

DONALD RALPH EDWARDS

"Be yourself at all times."

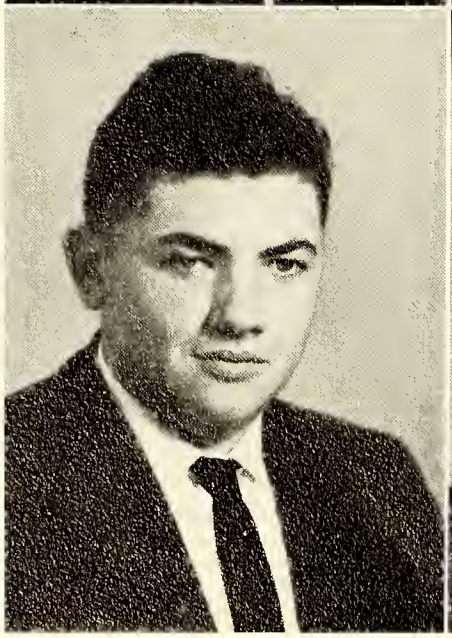

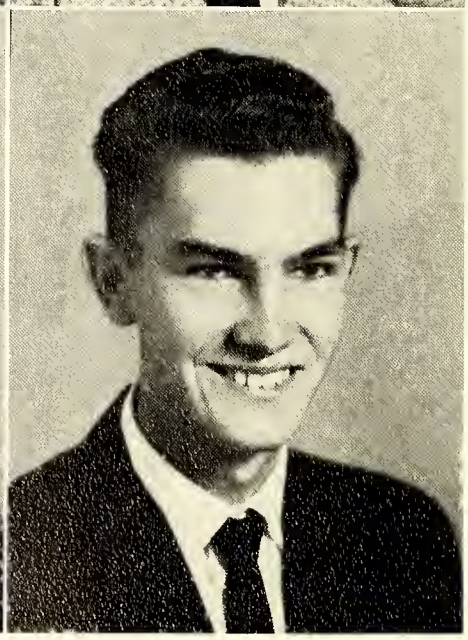

FREDDIE ORRELL ELLIS

"It matters not what you are thought to be, but what your are."

DAVID RICHARD ELMORE

Jan Hepler

"As I go winding my way through life, I want to have courage and stand for what is right; then - when life's race is run, my master can say, 'Well done.'"

DONALD RAYFORD EVANS

"Be yourself at all times."

CARL DOUGLAS FOSTER

"Upright as a cedar."

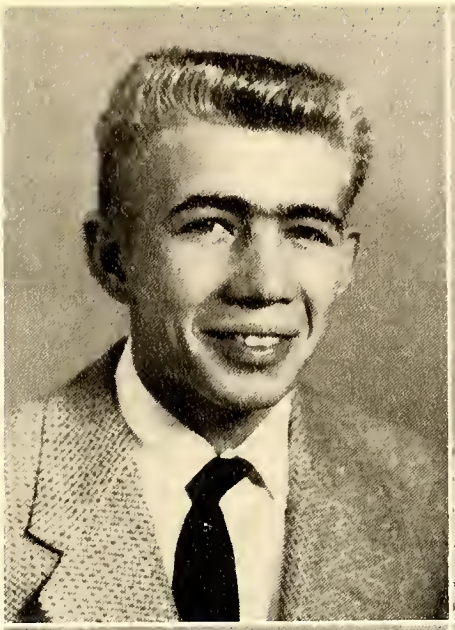

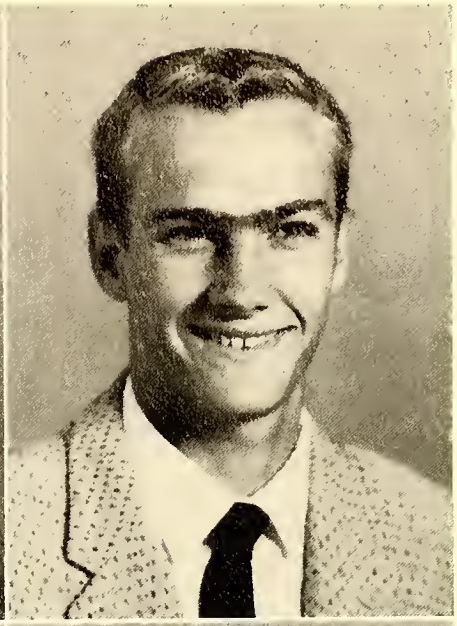

CHARLES DEAN FOSTER

"Always happy, never sad; sometimes naughty, but never bad."

JUDY ANN FOSTER

"We are never happy or unhappy as we imagine."

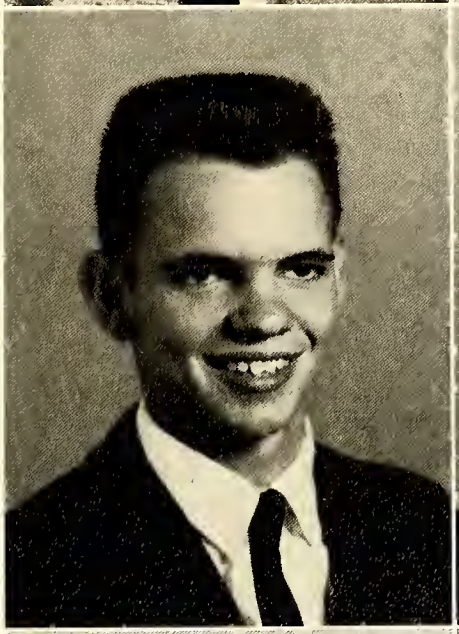

NORMAN CURTIS FORREST

"Why worry about life - You don't get to live it."

THERESA ANN FOSTER

"She's little, but from top to toe she's a brimful of life and go."

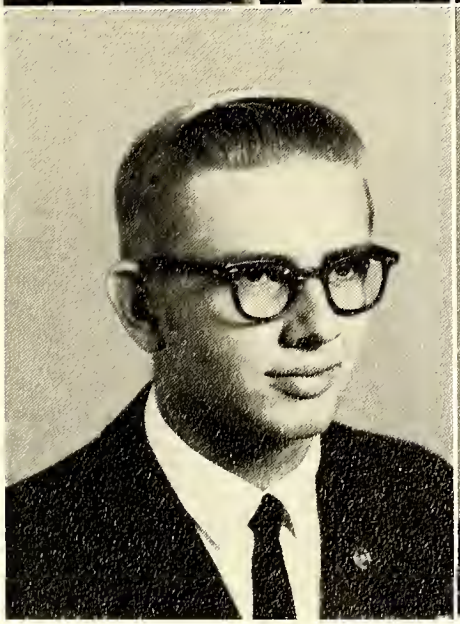

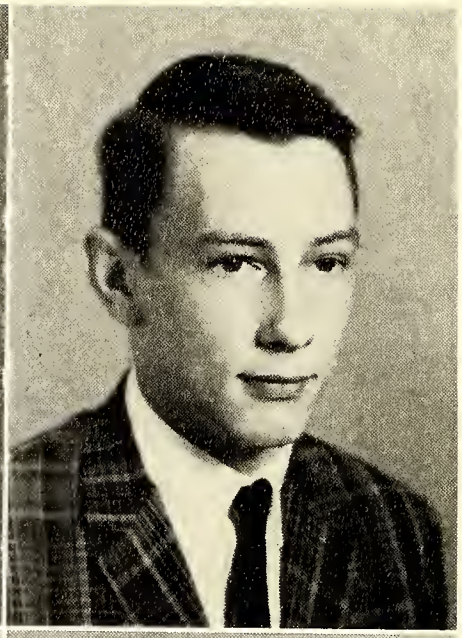

CORA ROLLINS FURCHES

"Court whom you please, but mind whom you marry."

LUKE DAVID GAITHER

"But men are men; the best sometimes forget."

PATRICIA ANN GAITHER

"Peace is no accident; it is something achieved."

DONALD GRAY GOBBLE

"He's little; he's wise; he's a corker for his size."

PEGGY MAE GOUGH

"True love is like a ghost, which everybody talks about and few have seen."

BETTY GAIL GREENE

"If having fun is a crime, she would be serving a life sentence."

DAVID PAUL GRIFFIN

"Live fast, love hard, and die young."

JOHN FRANKLIN GRIMES, III

"Where there's a will, there's a way."

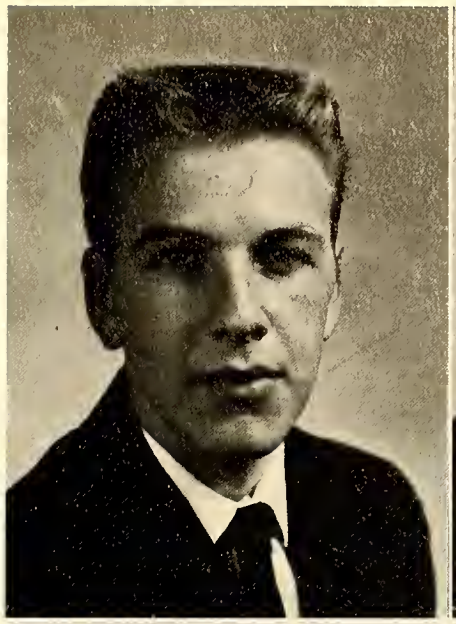

PAUL CASHWELL GRUBBS, JR.

"The man who rests on his laurels is wearing them in the wrong place."

ERNEST TRANSIL HALL

"Let the world slide."

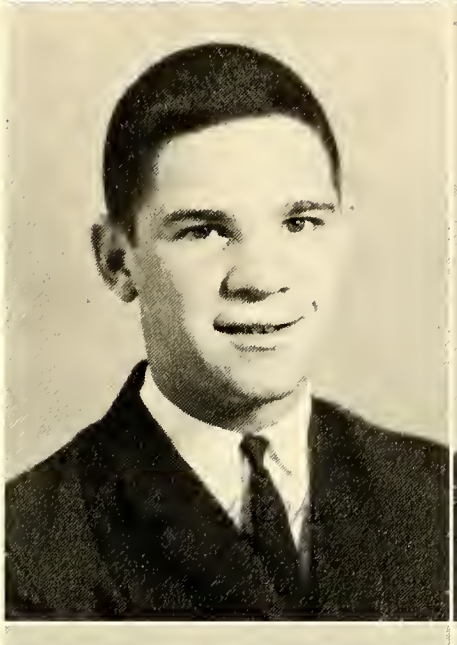

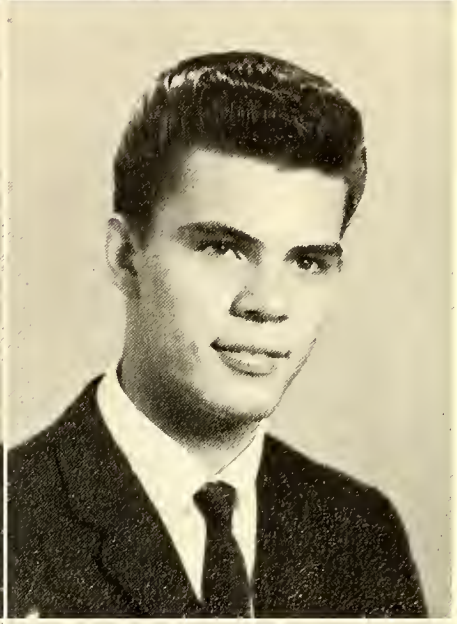

LOIS ELIZABETH HAMILTON

"Forget the past, live the present, and look forward to the future."

DONALD ALTON HARRIS

"All human wisdom is summed up in two words - Wait and hope."

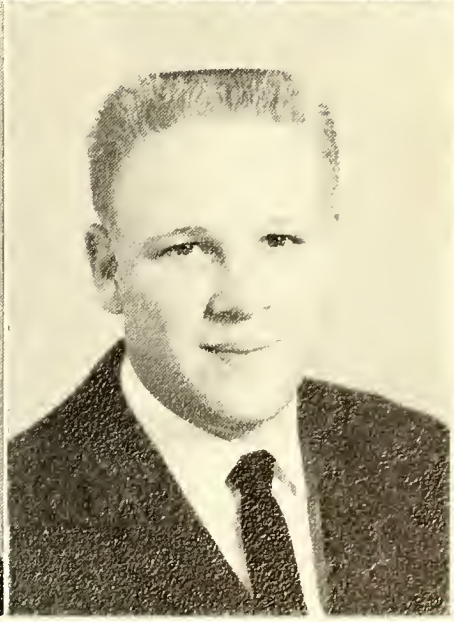

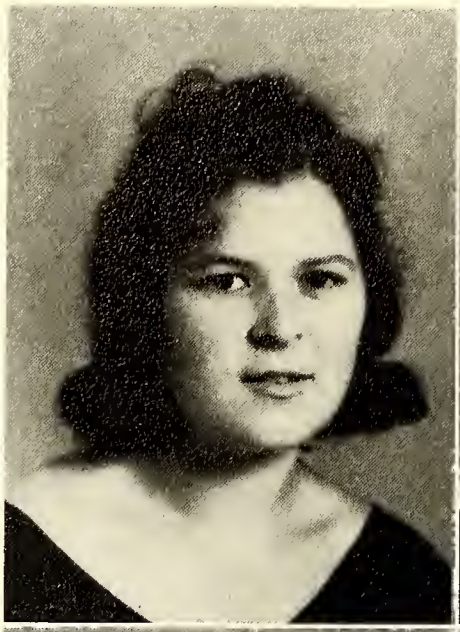

JUDY ANN HARRIS

"Make the most of life you may! Life is short and passes away."

LINDA CAROLYN HARRIS

"In dreams and in love there are no impossibilities."

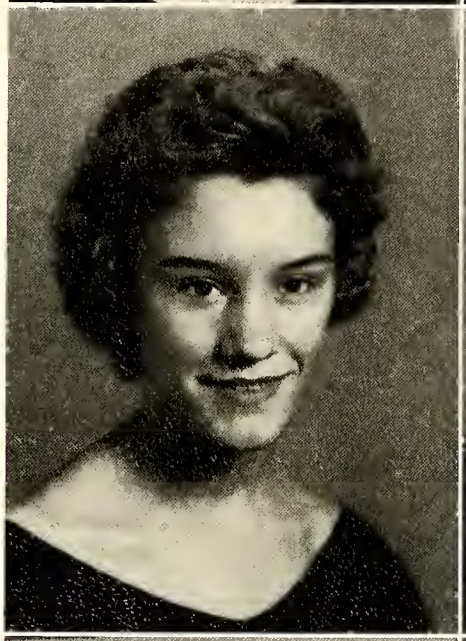

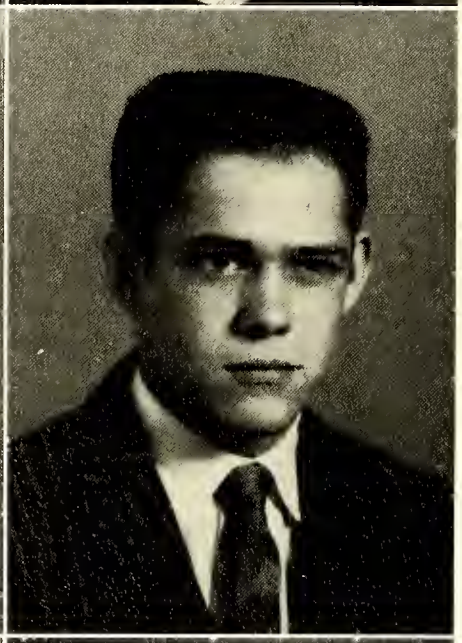

CARLIUS LANG HELLARD

"There is no duty we underrate so much as the duty of being happy."

JERRY MARTIN HENDRICKS

"Why take life seriously? You'll never get out of it alive."

BETTIE JOYCE HENDRIX

"For fools rush in where angels fear to tread."

NANCY JANE HENDRIX

"To most people nothing is more troublesome than the effort of thinking."

SHIRLEY ANN HENDRIX

"A hard beginning maketh a good ending."

TOMMY LEE HENDRIX

"A good name will wear out; a bad name can be changed; but a nickname lasts forever."

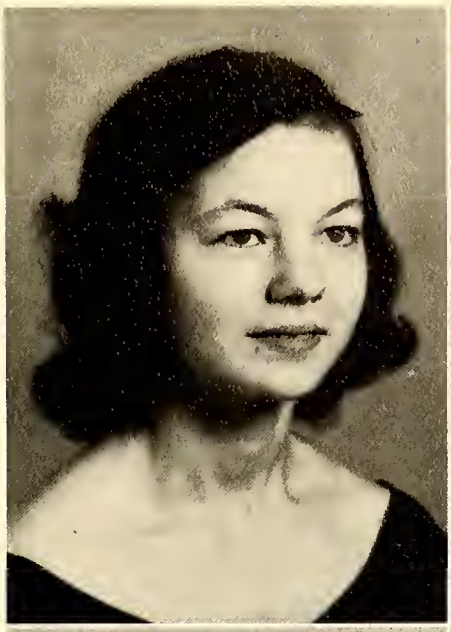

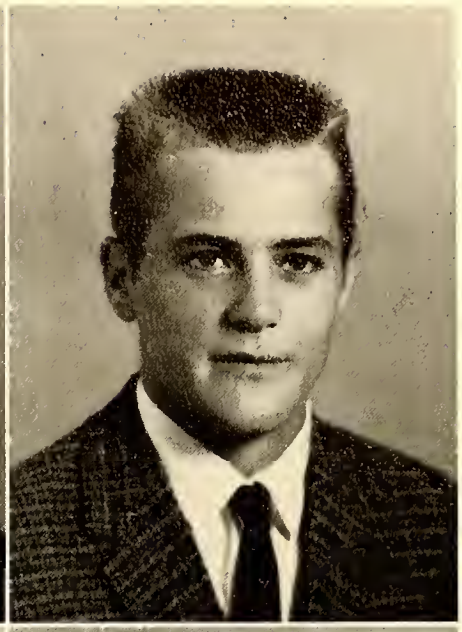

ROGER HENRY HILL

"If everyone lived long enough everything would happen to everybody."

JOHN DANIEL HODGES

"Trust your friends, but cut the cards."

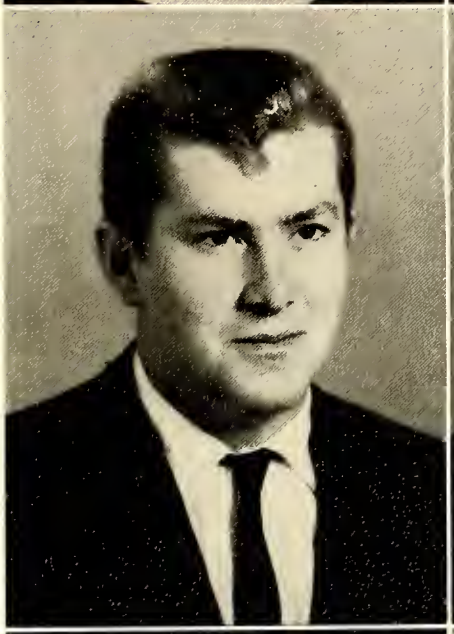

CLARA ROSALYN HOWARD

"I like work; it fascinates me. I could sit and look at it for hours."

JUDY DIANNE HOWARD

"If a task is once begun, never leave it till it's done. Be the labor great or small, do it well or not at all."

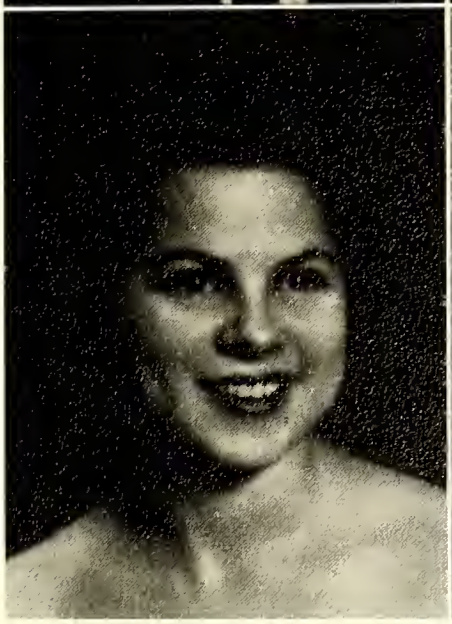

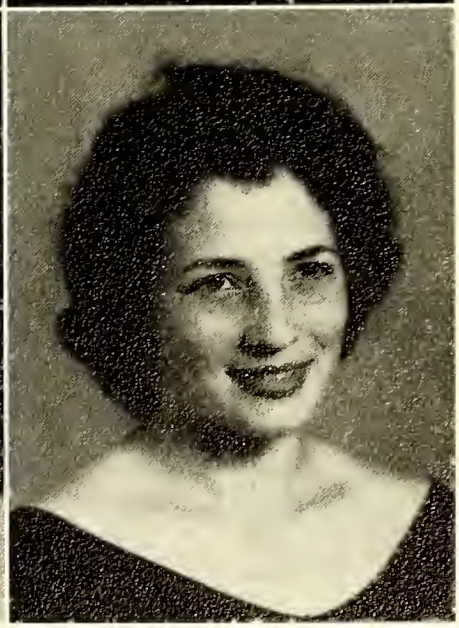

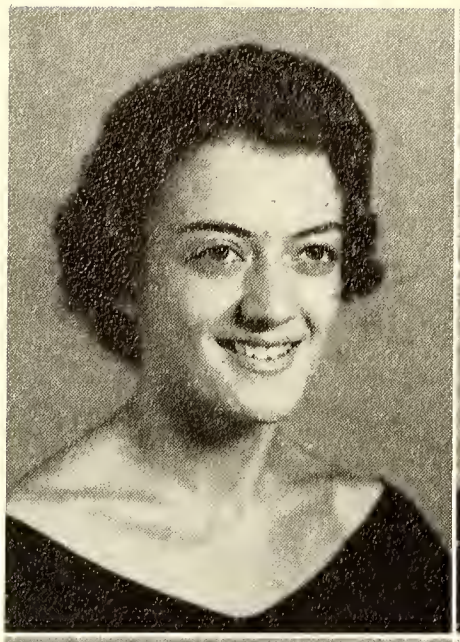

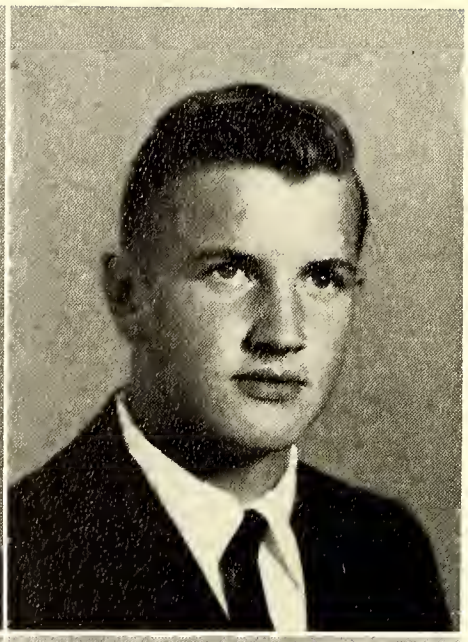

PEGGY JEAN HOWARD

"How sweet the words of truth when breathed from the lips of love."

WILLIAM NELSON HOWARD

"It's better to know nothing than half-know many things."

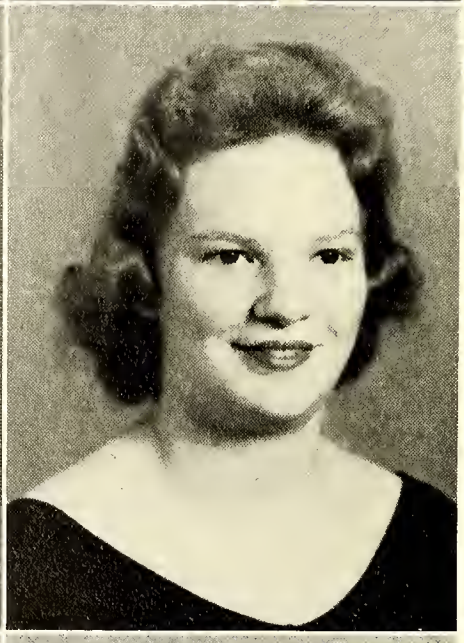

MYRTLE MAE JAMES

"I joked about every prominent man in my lifetime, but I never met one I didn't like.

SHIRLEY REBECCA JAMES

"Be not simply good, but good for something."

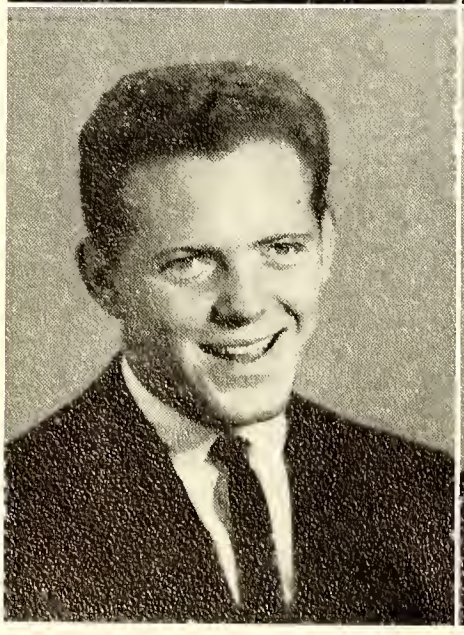

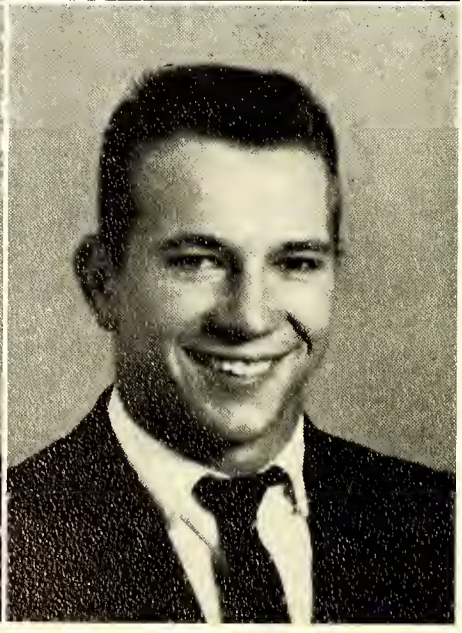

EDWIN T. JOHNSON, JR.

"The world is moving so fast these days that the man who says it can't be done, is generally interrupted by someone doing it."

ROBERT NELSON JONES

"Here's a boy with a heart and smile that makes the bubble of life worthwhile."

SHARRON ANNE JORDAN

"Better by far that you should forget and be happy than that you should remember and be sad."

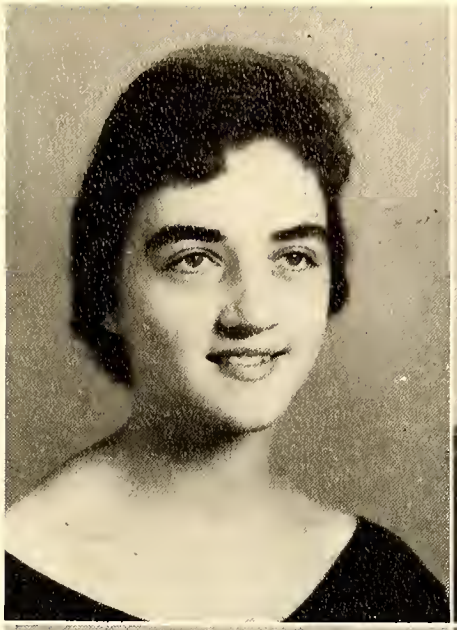

WILLIAM LOUIS KEATON

"It is better to be laughed at than to laugh at someone else."

OPHELIA DARE KELLER

"I say just what I think; no more, no less."

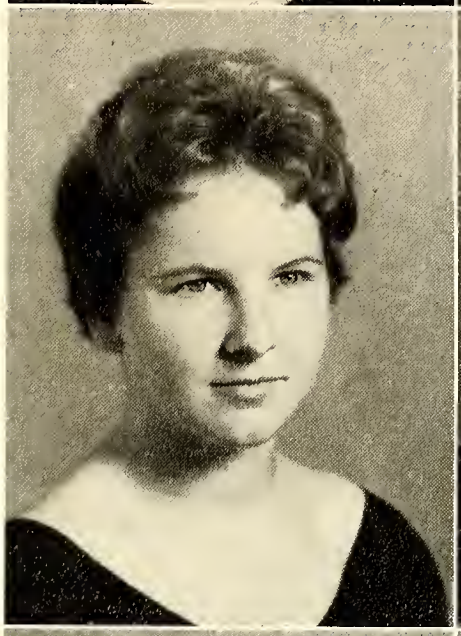

EVERETTE SURRATT KELLY

"God made him and therefore let him pass for a man."

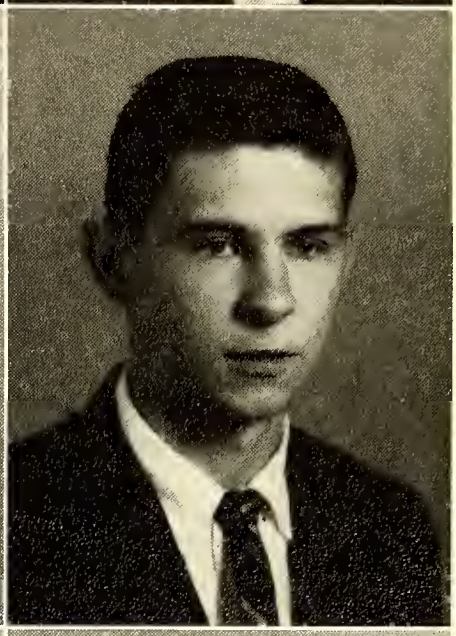

MARY LOU KINSER

"I can of mine own self do nothing. As I hear, I judge; and my judgment is just; because I seek not mine own will; but the will of the Father which hath sent me."

CAROLYN ELIZABETH KURFEES

"Nothing is impossible to a willing heart."

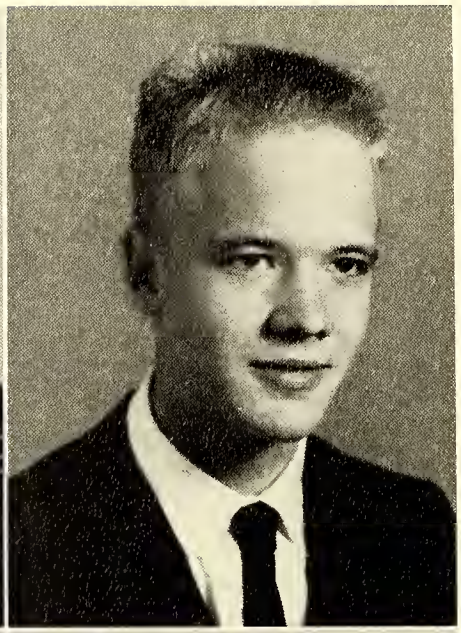

JERRY FRANKLIN LAGLE

"I'm here in body, but the thoughts of my mind are far away."

JAMES NOLAN LAIRD

"Live your own life - for you must die your own death."

MARGARET NELL LAIRD

"Speech is great, but silence is greater."

KAY DEAN LANIER

"If there is anything better than being loved, it is loving."

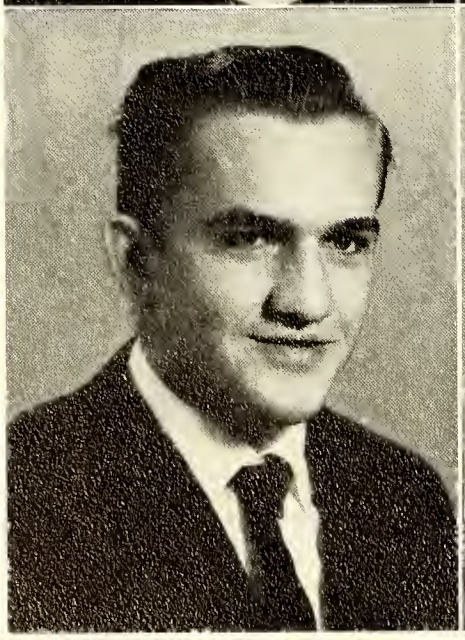

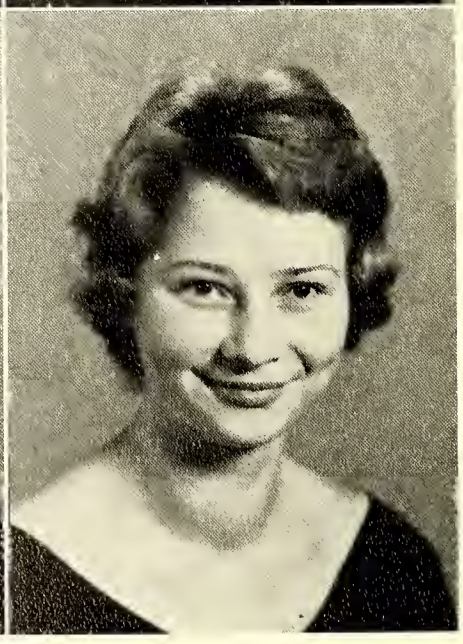

GRADON CORNELL LANKFORD

"I don't believe in love at first sight, but I believe in taking a second look."

INGE TROLLE LARSEN

"A smile is the trade-mark of a happy soul."

JAMES WILSON LATHAM

"I never bother work and work never bothers me."

GARNETTE SHELTON LAYMAN

"There is no fear in love; but perfect love casteth out fear."

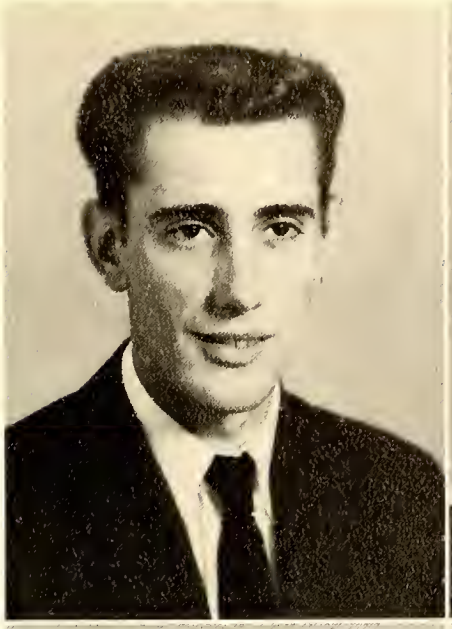

ROSCOE ALLEN MABE

"Wine, women, and song are getting me down. Guess I'll have to give up singing."

RICHARD JULIUS MARKLAND

"Thinking is hard work; that is the reason I never engage in it."

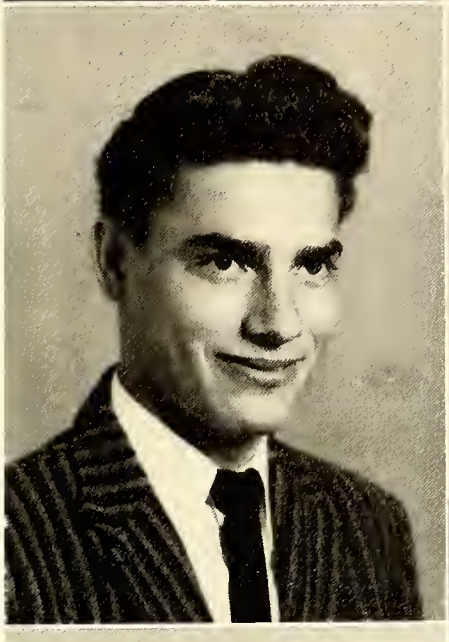

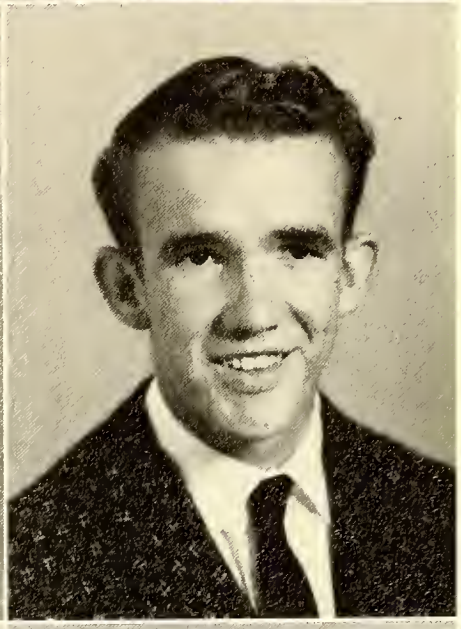

WILLIAM JOHNSON MARKLIN

"We love the things we love for what they are."

JEAN CAROL McCLAMROCK

"The goal that we all strive to achieve is the one in which we find true love."

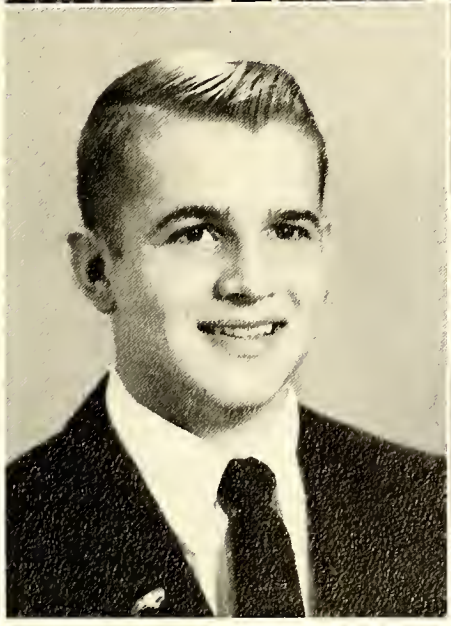

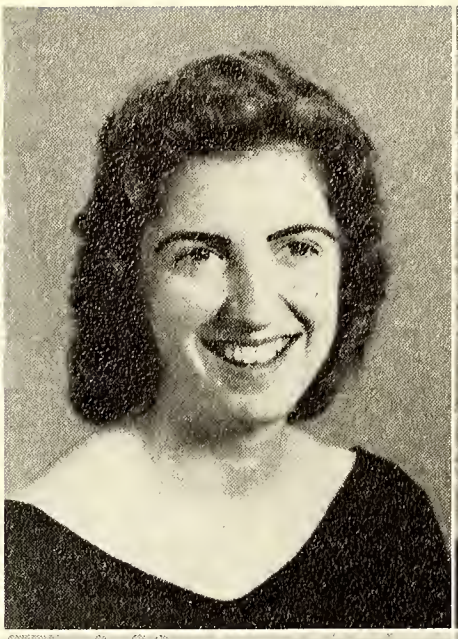

TREVA KAY McCUISTON

"You're teasing! Won't you kindly hush, when you see how easily I blush?"

CAROLYN SARAH McCULLOH

"Whatever you do, do wisely and think of the consequences."

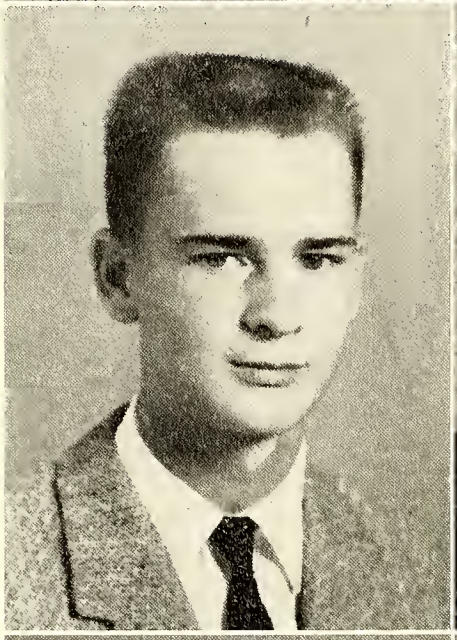

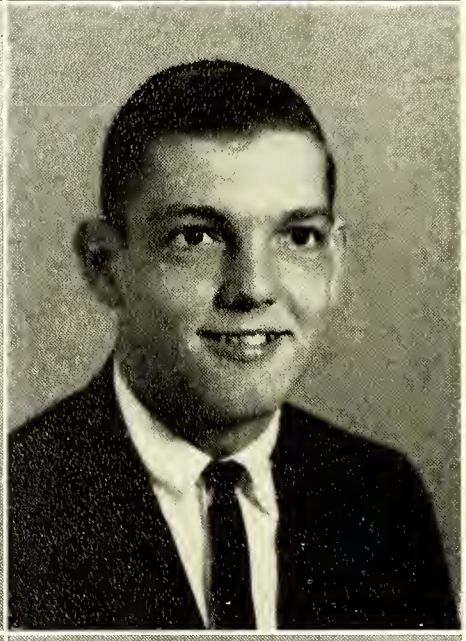

GEORGE DOUGLAS McDANIEL

"Give to the world the best you have, and the best will come back to you."

BENNY LOUIS MERRELL

"It is not how long, but how well you live."

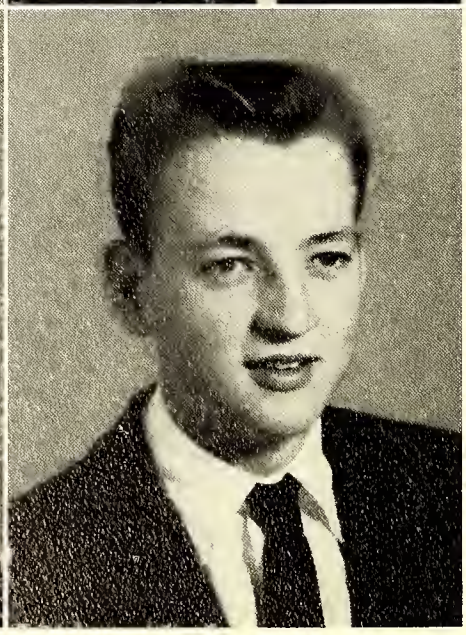

TAMRA LOUISE MERRELL

"Ignorance with love is better than wisdom without it."

BARRY CRANFILLE MILLER

"Don't hurry. You'll make it."

WILLIAM LUCKEY MOORE, III

"He who would search for pearls must dive deep."

PERCILIA OSBORNE MURDOCK

"A ring on the finger is worth two on the phone."

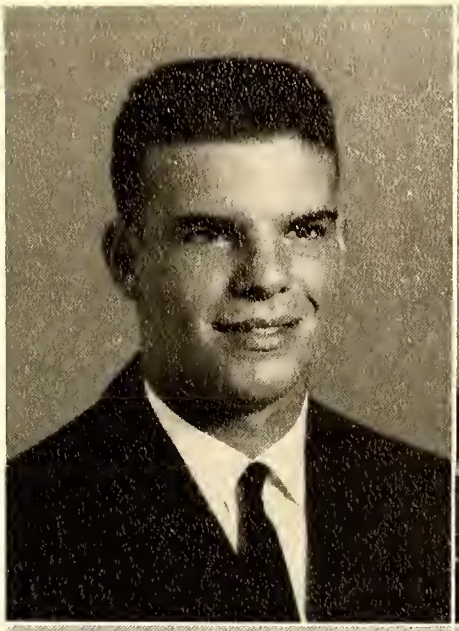

JAMES WOODROW NAIL

"You can make others better only by being good yourself."

JAMES EDWIN NANCE

"Not that I like boys less, but that I like girls more."

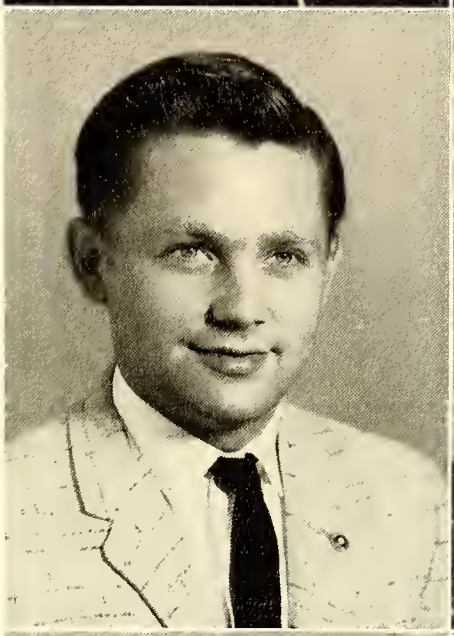

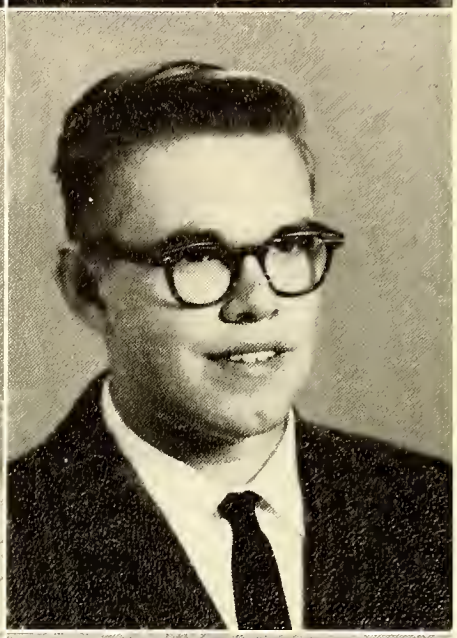

GLORIA JEAN NESBIT

"She's full of pep, she's full of glee; where there's a smile, laugh, or good time she'll always be."

PATTY LYNN PARKER

"Laugh? I thought I'd die!"

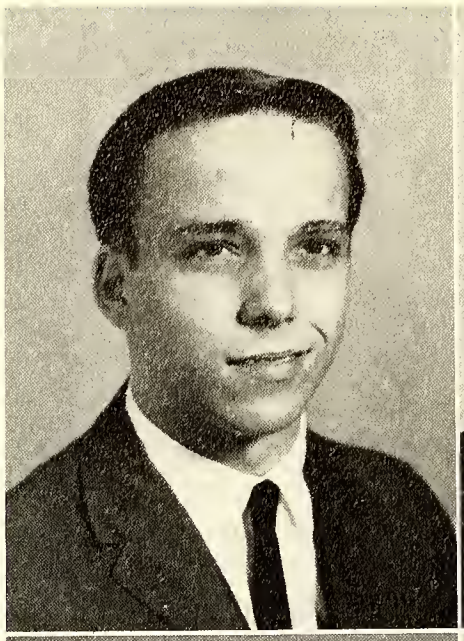

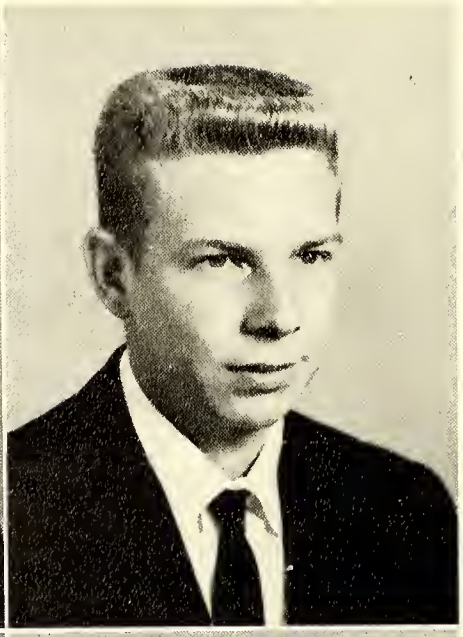

JAMES J. PATTERSON

"Live hard, love hard, die quick. Give the most to life and get the most out of life that is humanly possible for it is the greatest of all the God-given gifts."

SHERMAN EUGENE PLOTT

"Some things I like; some things I don't; and the rest don't bother me."

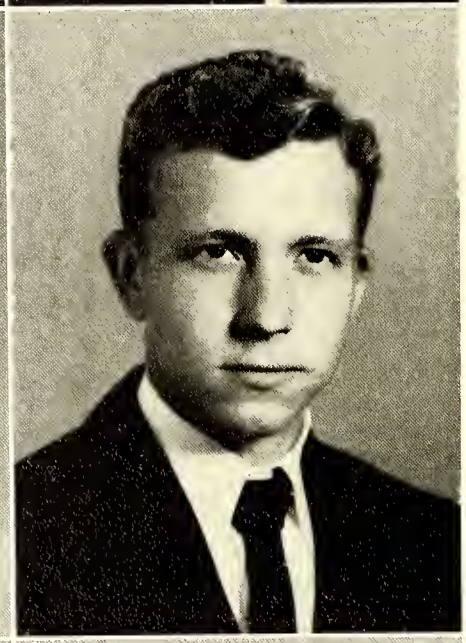

KAY FRANCES POTTS

Ronald Kaye West

"Why not enjoy life while you're young and never plan ahead; just do what comes naturally."

BRUCE MITCHELL PRATT

"Good-natured, generous, jolly, and clever. His tongue, like a Chevy, rattles on forever."

JUDY REAVIS

"Guard well your dreams, some day the may come true."

BRENDA ANN RENEGAR

"I can't, does nothing; I'll try, effects miracles; I will, accomplishes everything."

RUTH CHRISTINE RICHARDSON

"Friendship is the highest degree of perfection in society."

BETTY RUTH RICHIE

"Make yourself necessary to somebody."

PATSY SUE RIDDLE

"Make life sunny and really worthwhile by returning a frown with a smile."

KAY RINTZ

"Attempt the end, and never stand to doubt anything so hard, but search will find it out."

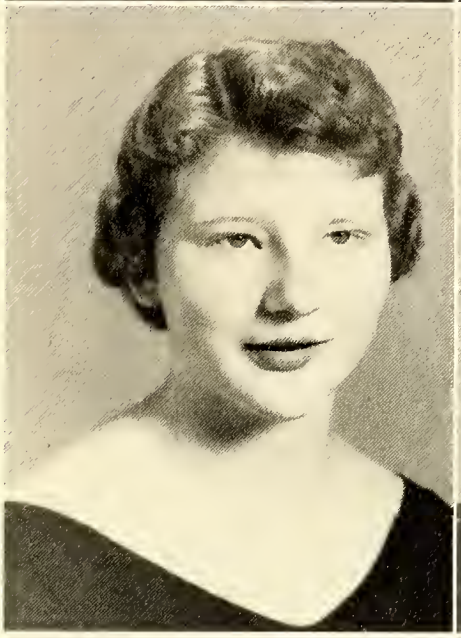

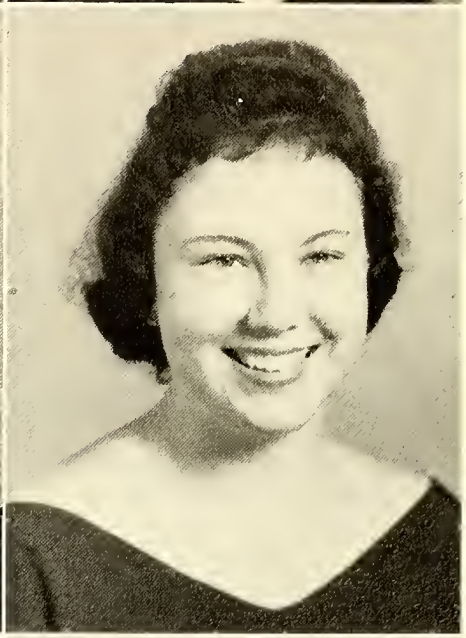

KATHERINE LETITIA RODWELL

"In size she is small, but in temper she is tall."

HESTER JANE ROWLAND

"If she will she will, and you may depend on it; if she won't she won't, and that's the end of it."

Picture Not Available

RUBY ELIZABETH SAFLEY

"The happiest person is the person who thinks the most interesting thoughts."

JUDY GAIL SCOTT

Howard William Hutchins

"One laugh is worth one hundred groans in any market."

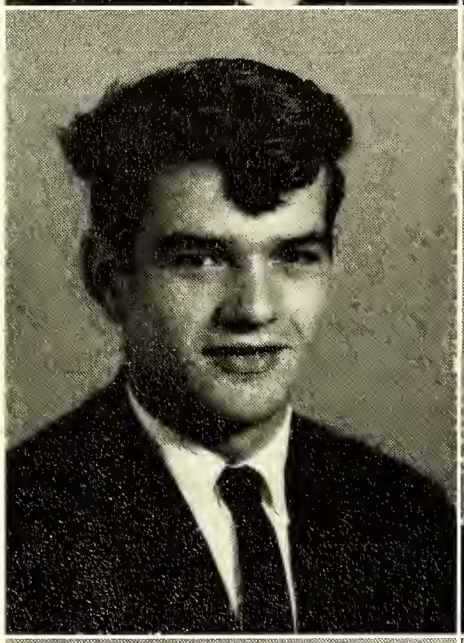

JOHNNY OVID SEAGLE

"If worry were the cause of death, I'd live forever."

JETTY IRENE SHAW

"I know not what the future holds, but I know who holds my future."

EDITH CAROL SHELL

"Experience is the name everyone gives to his mistakes."

LINDA GAIL SHERRILL

"Happiness is cheaper than worry, so why pay the higher price?"

RICHARD ISAAC SHORES

"Listen to the advice of everybody; then do as you please."

EDWIN ROGERS SMITH

"Oh, hail the crisis, the danger is past; the fever called school, I have conquered at last."

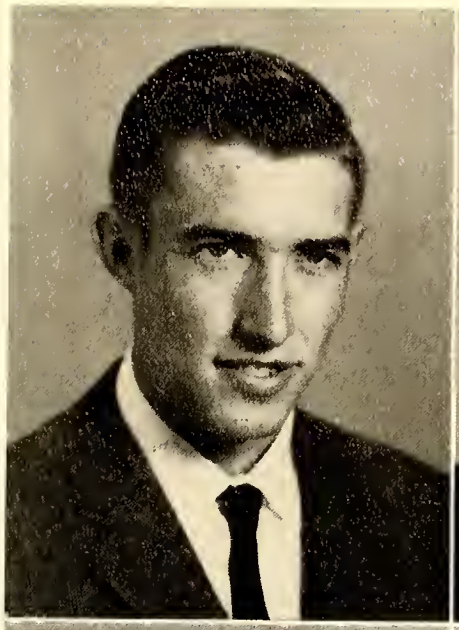

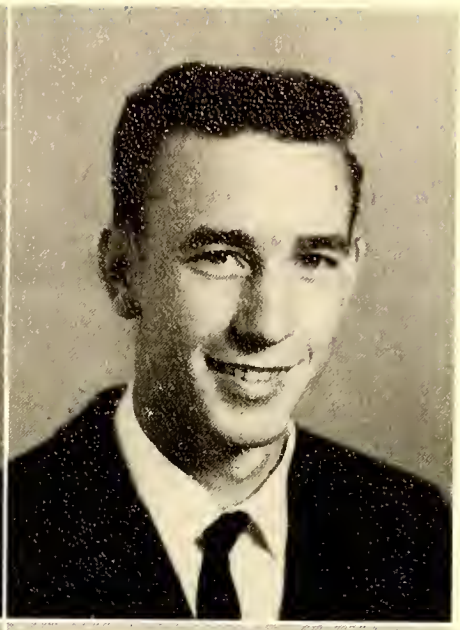

JOYCE ELAINE SMITH

"Let no one who loves be called altogether unhappy. Even love unreturned has its rainbow."

KENNETH EUGENE SMITH

"What is a name?"

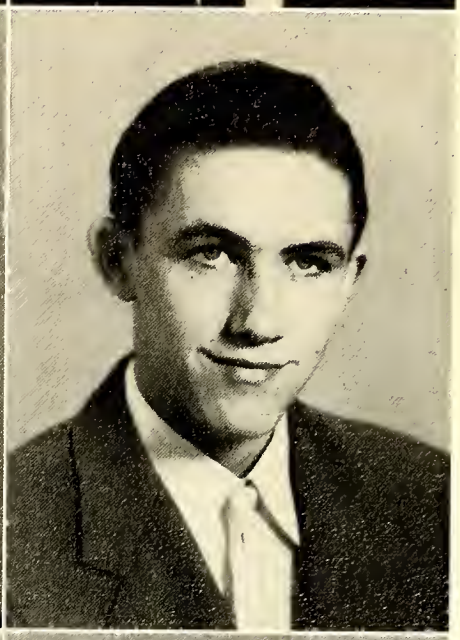

LAMONT JAMES SNIDER

"A little nonsense is now and then relished by the best of men."

VIRGINIA GAYE SOWERS

"I am my own captain on the voyage of life."

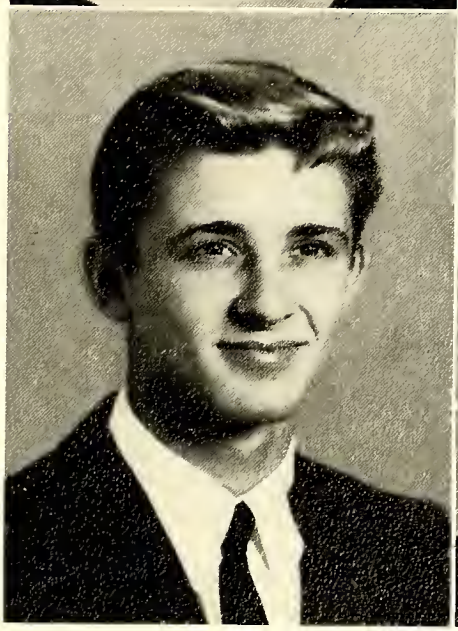

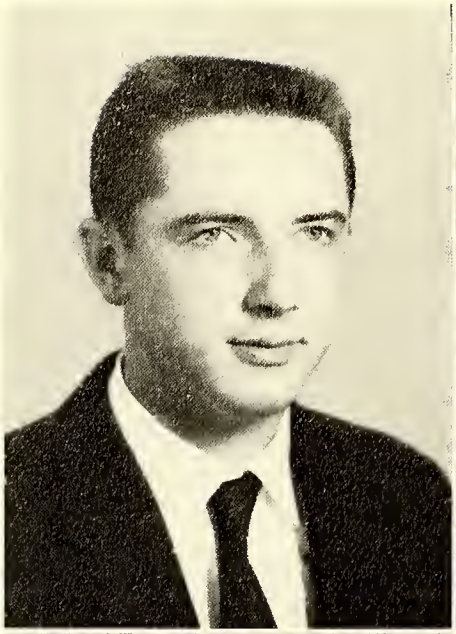

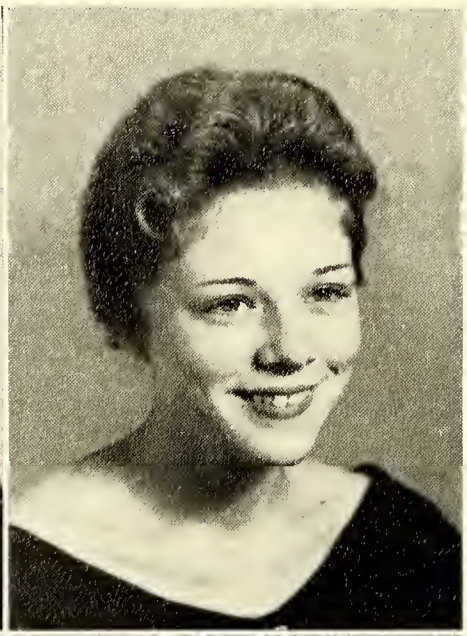

WILLIAM WAYNE SPEER

"A smile is like an echo; it always comes back to you."

BARBARA JOANN SPRY

"Love is not a play thing; love is not a toy; if you want your heart broken, give it to a boy."

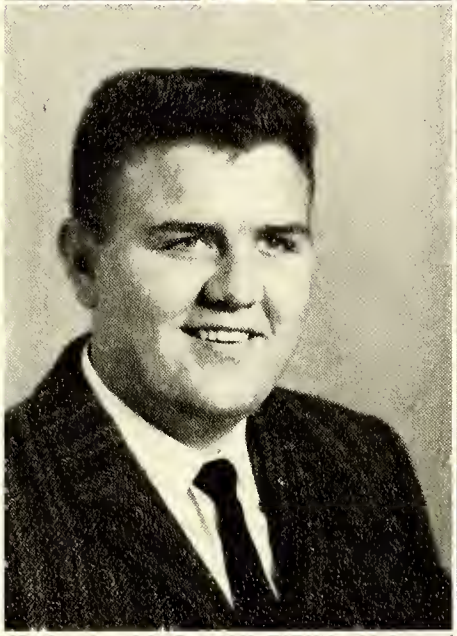

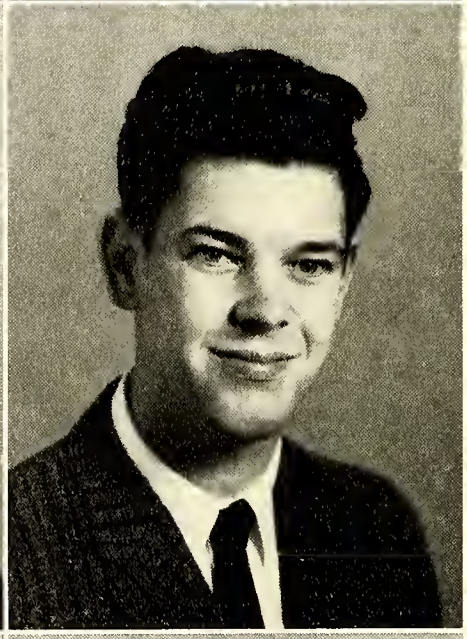

DOUGLAS McARTHUR SPRY

"Energy and vitality bubbling all in one; crazy and dopey, but loaded with fun."

FRANKLIN HUBERT STINE

"What we are is God's gift to us. What we become is our gift to God."

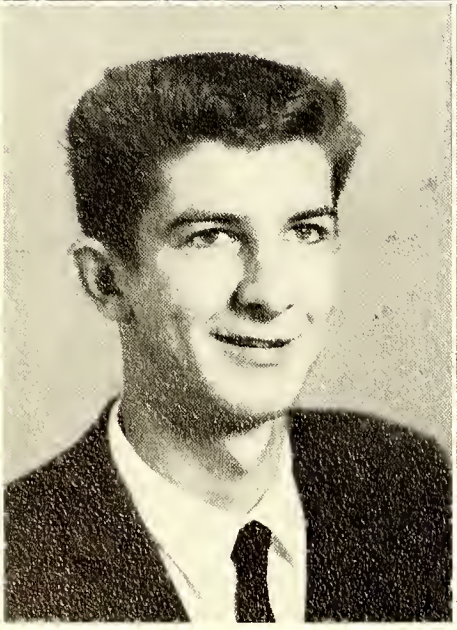

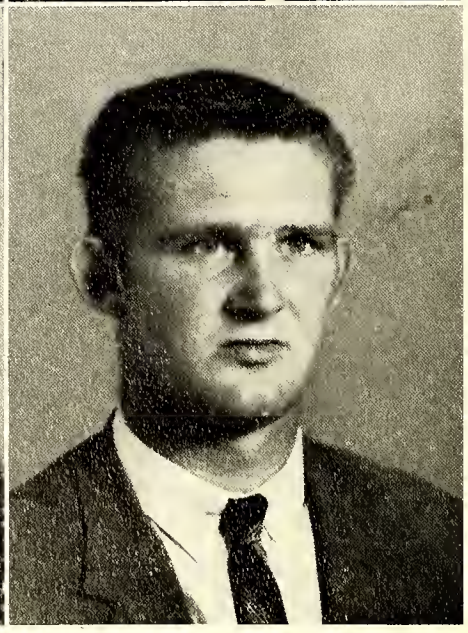

JERRY FOSTER SWICEGOOD

"What's the rush? There will be time after I'm gone."

ROBERT RILEY THIES

"In whatsoever state I am, I have learned therein to be content."

DAVID EUGENE TUTTEROW

"The fool doth think he is wise, but the wise man knows himself to be a fool."

JOHN PAUL TUTTEROW, JR.

"To live my life, and to enjoy it."

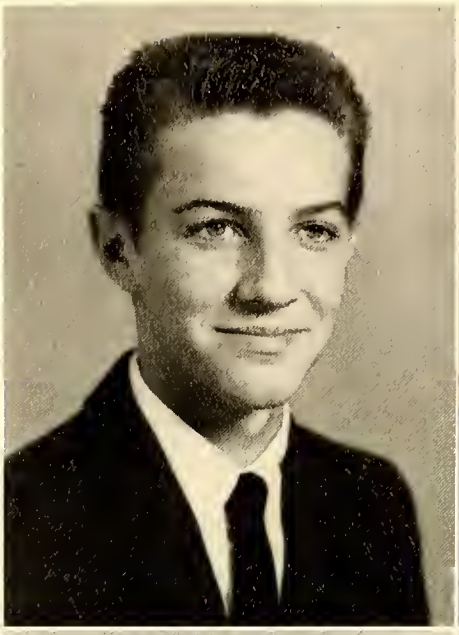

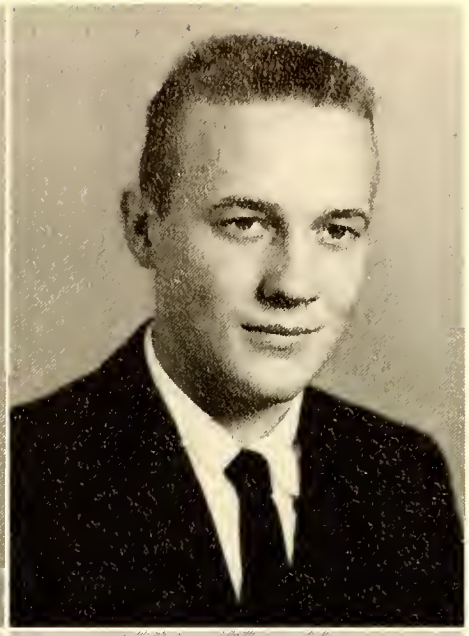

THOMAS WILSON TUTTEROW

"No question is ever settled until it is settled right."

DARRYL LEE VEACH

"I am not only witty in myself, but the cause that wit is in other men."

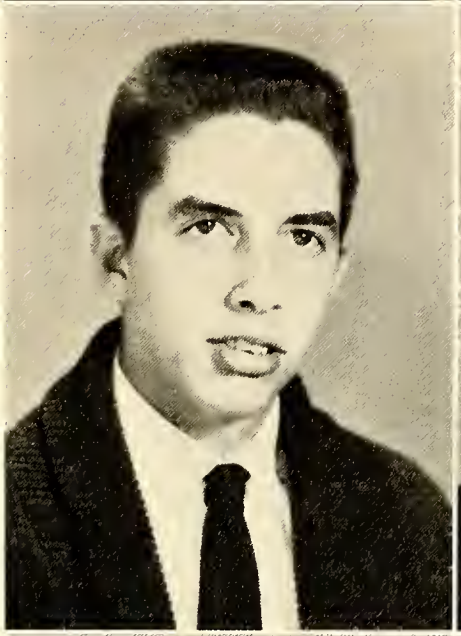

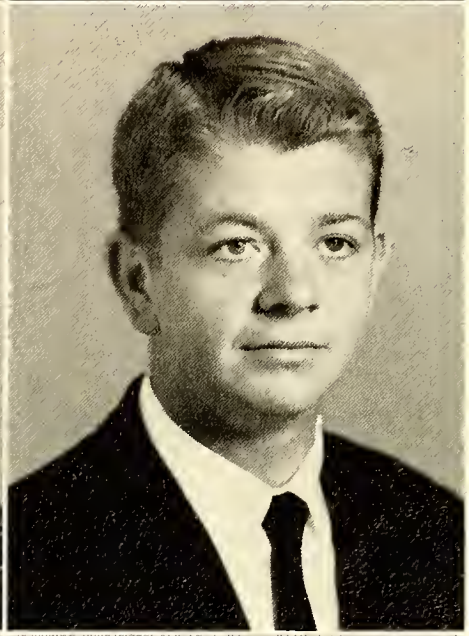

HARRY SCOTT VOGLER

"Every man is a volume, if you know how to read him."

CONNIE DELL WAGNER

"The reward of a thing well done is to have done it."

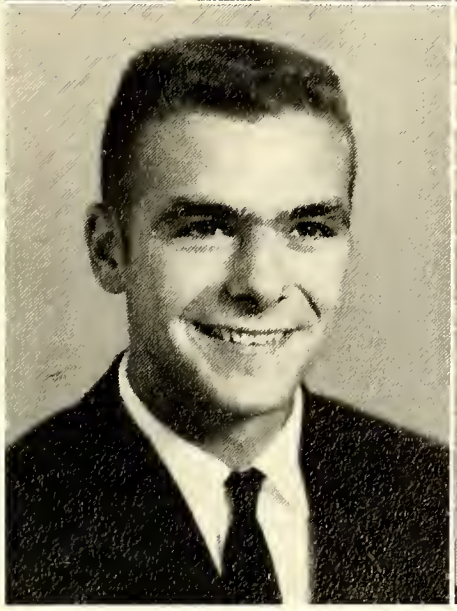

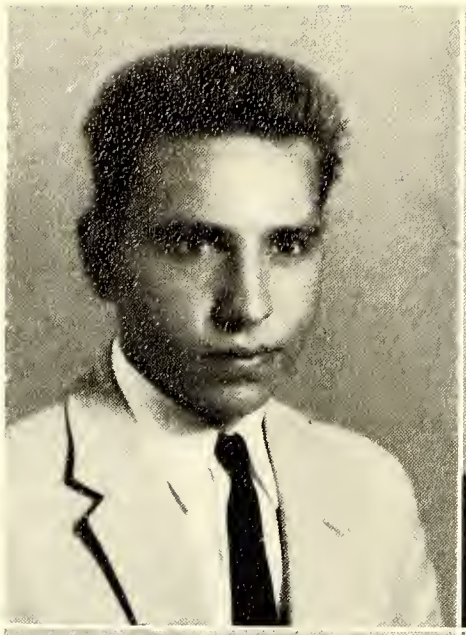

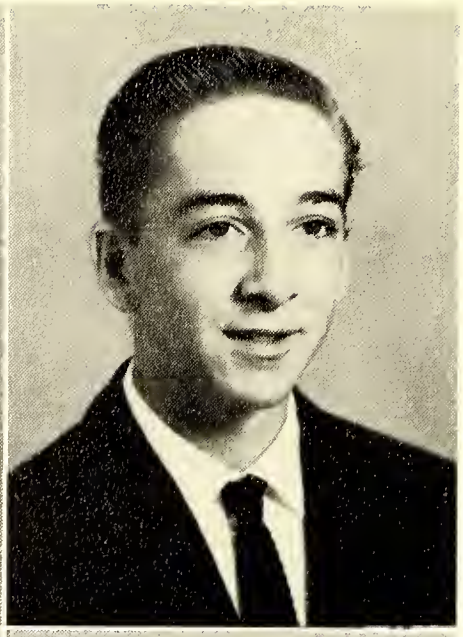

SHERRILL ALLEN WALL

"Great men are dying every day, but I don't feel sick."

FRANKLIN EUGENE WARD

"For a man by nothing is so well betrayed as by his manner."

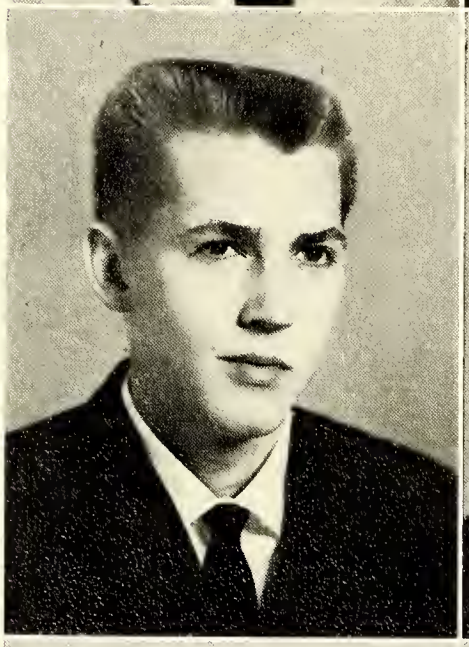

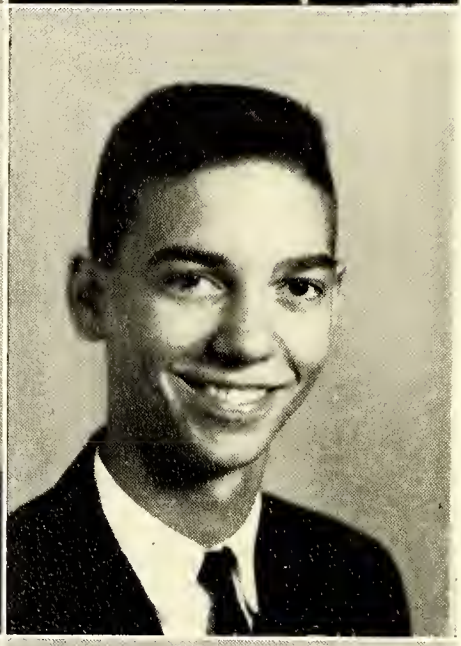

GERALD EUGENE WHITTAKER

"A friend is one who walks in when the rest of the world walks out."

BARRY THOMAS WILLIAMS

"To err is human; to forgive yourself is habit forming."

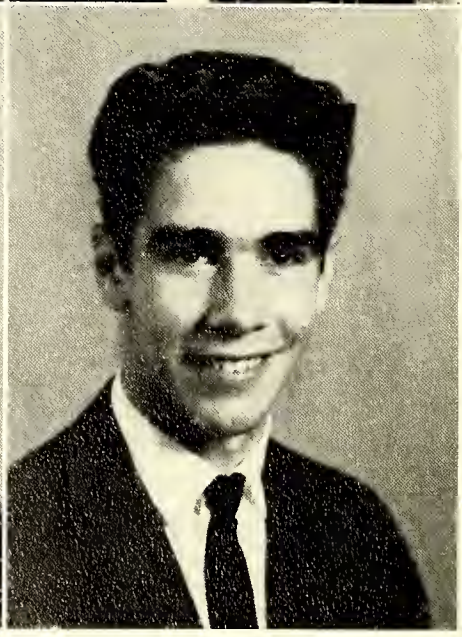

CHARLIE WAYNE WILLIAMS

"Certainly in taking revenge a man is but even with his enemy; but in passing it over he is superior."

JOHN NELSON WYATT

"Live fast, love hard, die young, and leave a beautiful memory."

CAROLYN ANN YORK

"Time heals what reason can not."

BRENDA DIANNE ZIMMERMAN
Leroy Hill

"She who possesses an unusual degree of that intangible asset called personality is never lacking for friends."

CAROL JEAN ALEXANDER
Cheerleader 2, 3, 4, Co-Chief 4; Monogram Club 2, 3, 4; FHA 1, 2, 3, 4, Reporter 3; French Club 3, 4, Vice-President 3; Math Club 2; Homeroom Officer 3, 4; Class Officer 3; Honor Society 3; Homecoming Sponsor 1, 2; Student Government 2, 3; Photography Club 3; Annual Staff 4, Class Editor; Junior-Senior Committee 3; Senior Float 4.

LLOYD GRANT ALLEN, JR.
FFA 1, 2; 4-H Club 1, 2; Bus Driver 3, 4, Substitute Bus Driver 2; Bus Driver's Club 3, 4.

PEGGY SUE ALLEN
Homeroom Officer 1, 2, President 1, Vice-President 2; FHA 1; Glee Club 1; Bus Driver 4, Treasurer.

CALLIE ANN BAILEY
Basketball 1, 2, 3, 4, Co-Captain 3, 4; 4-H Club 1; Homecoming Sponsor 2; Student Government 3, 4; Glee Club 1, 2, 3, 4; Latin Club 1, 2, Songleader 2; Math Club 1, 2, 3, 4, Secretary 2; Honor Society 3, 4; Junior-Senior Co-Chairman 3; Class Officer 2; Senior Float 4; Annual Staff 4; Monogram Club 2, 3, 4, Secretary 2; Office Staff 3, Secretary.

JIMMY ALFRED BARNEY
4-H 1; FFA 1; Science Club 1, 4; Bus Driver 3.

DOXIE PAULINE BEARDEN
Boyden 1, 2, 3; Latin Club 1, 2; JCL 2, 3; FHA 2, 4; Kappa Tri-Hi-Y 1, 2, 3; Dramatics Club 4.

PATRICIA ANN BECK
Co-Captain 4; Homeroom Officer 1, 2, Vice-President 1, 2; Safety Club 3, 4; Library Club 2, 3, 4; Monogram Club 2, 3, 4; French Club 3; 4-H Club 1, 3, 4; Varsity Basketball 1, 2, 3, 4; Annual Staff 4; Office Staff 4; Superlative 4.

WILLIAM ANTHONY BECK
Bus Driver 2, 3; Safety Club 4; Dramatics Club 4.

BENNIE DEAN BOGER
Math Club 2, 4; 4-H Club 1, 2, 3, 4, President 4; FFA 1, 2, Reporter 3, 4; Safety Club 3, 4; Science Club 1, 2, 3; Band 1, 2; Newspaper Staff 3.

GLADYS FAYE BOGER
FHA Club 1, 4; Math Club 2; Glee Club 1; Office Club 4.

RACHEL ELIZABETH BOWLES
Glee Club 1, 3; 4-H Club 1, 2, Songleader 2; FHA 1; Math Club 1, 2; Science Club 2; Photography Club 2; Newspaper Staff 2, 4; J. V. Basketball 1, 2.

LINDA SUE BOWLES
Monogram Club 3, 4; Basketball 1, 2, 3, 4; Homecoming Sponsor 2; Math Club 1, 2, 3, 4; Reporter 3; Junior-Senior Committee 3; Senior Float 4; Newspaper Staff 3, 4; Annual Staff 4; Latin Club 1, 2, 3, 4; Science Club 1, 2, 3, 4, Vice-President 3; FTA 1, 2; 4-H Club 1, 2, 3, 4, Secretary 1; FHA Club 1, 2, 3; Glee Club 1, 2.

RUTH ANN BOYD
Glee Club 1; Girls' Chorus 2; Latin Club 1, 2; FHA 3, 4; 4-H Club 1, 2, 3, 4; Bus Driver 3, 4.

WAYNE HARDING BURTON
Substitute Bus Driver 2; Bus Driver 3, 4; Bus Driver's Club 4.

SARAH BRYTE CARPENTER
Cheerleader 4; Glee Club 1, 2, 3, 4, Secretary 4; Homecoming Sponsor 2, 3; Newspaper Staff 4; National Honor Society 3, 4; Math Club 3, 4, Treasurer 4; Junior-Senior Committee 3; Student Government 4, Executive Committee; J. V. Basketball 1; Varsity Basketball 2; Homeroom Officer 2; FHA 1, 4; Senior Float 4; Monogram Club 4; Latin Club 1, 2.

MELVA JEAN CARTER
Annual Staff 4; Senior Float; Glee Club 1, 2; FHA 2, 3; Dramatics 3, President 3; Newspaper Staff 3, 4; 4-H Club 1; Office Club 1; Basketball 1; Homeroom Vice-President 4; Science Club 3; Junior Play Usher 3; Junior-Senior Committee 3; Newspaper Reporter 3; Superlative 4; Senior Personality of the Month 4; Homeroom Treasurer 1; Senior Statistics 4.

MARGARET ANN CARTER
Class Officer 1, Secretary 1; Homeroom Officer 1, 2, Secretary 1, 2, 3; National Honor Society 3, 4, Executive Committee 3; Student Government 4, Corresponding Secretary 4; Marshal 3; Annual Staff 4, Editor-in-Chief; FTA 3, 4, Reporter 3; French Club 3, 4; Math Club 2, 3, 4; Glee Club 1, 2, 3, 4; Junior-Senior Committee 3; Senior Float 4; Superlative 4.

PHYLLIS ANN CARTNER
4-H Club 1, 2; Safety Club.

BONNIE GAY CHAFFIN
4-H 2, 3, 4; Math Club 3; Science Club 4; Substitute Bus Driver 3, 4; Basketball 3.

BARBARA ANN CHAPMAN
Homeroom Officer 1; Glee Club 1, 2; Latin Club 1, 2, 3, 4; FTA 3, 4; Social Chairman 3; Math Club 3; Annual Staff 4; Senior Statistics; Newspaper Staff 4; Senior Float 4; National Honor Society 3; Cheerleader 4.

BOBBY GARFIELD COPE
Bus Driver 3, 4.

DONALD WAYNE CORNATZER
Homeroom Officer 1; Latin Club 1, 2, 3; Band 1, 2, 3; Math Club 2, 3, 4; Science Club 4; Junior Play 3; Honor Society 3, 4; Senior Float 4; Junior Rotarian 4; Annual Staff 4.

ıARY ANN CORNATZER
atin Club 2; Safety Club 4.
)OROTHY POTTS COTHREN
)ramatics Club 3; 4-H 4; Newspaper Staff 4.
ıARY FRANCES CRANFILL
ibrary 1, 3, 4; Office Club 4; Junior-Senior Committee 3; HA 1, 4; Senior Float 4.
ESTER LEROY CRANFILL
FA 1; Bus Driver 2, 3.
ANICE GAIL DANNER
heerleader 1, 2, 3; Glee Club 1, 2, 3; Junior Play Usher 3; nnual Staff 4; Newspaper Staff, Art Editor 2, 3, 4; FHA 2; -H 1, 2, Songleader 2; Math Club 2; Science Club 2, 4; lomeroom Treasurer 4; Photography Club 2; Senior Float ; Dramatics Club, Vice-President 3; Homecoming Spon-)r 1, 2, 4; Junior-Senior Committee 3.
OBERT EUGENE DAVIS
ubstitute Bus Driver 1; Bus Driver 1; FFA 1, 2; Math Club , 2; 4-H 1, 2, 3; Senior Float 4; Junior Rotarian 4; Science lub 1, 2, 3; Dramatics Club 3.
ANET LOUISE DAVIS
lomeroom Officer, President 2, 3; Bus Driver 4; Student lovernment 2, 3; Substitute Bus Driver 3; Safety Club 4; us Monitor 4; Superlative 4.
ORETTA JOAN DUNN
cience Club 4; 4-H Club 4.
ACQUELYN GAIL DULL
)ffice Staff Reporter 4; Latin Club 1, 2, 3, 4; Glee Club 2; heerleader 3; Math Club 2, 3, 4; Junior-Senior Committee ; FTA Officer 3, 4; Homeroom Officer 4; Office Staff 4; nnual Staff 4; Class Editor; Newspaper Staff 4; Homecom-ıg Attendant 4; Senior Float 4; Miss Merry Christmas 4; uperlative 4.
(MMY LEE DULL
-H 1, 2, 3, 4; Bus Driver 2, 3; Substitute Driver 2; Math lub 4; Safety Club 2, 3; FFA Club 1.
ILLY LEE DWIGGINS
and 1, 2, 3, 4, Treasurer 3; Latin Club 1, 2; Math Club 1, , Vice-President 4; Annual Staff 4; Junior Rotarian 4; Hall lonitor 3; Science Club 2.
ONALD RALPH EDWARDS
aseball 1; Hall Monitor 2; Bus Driver 3; Bus Driver's Club ; Annual Staff 4; Newspaper Staff 4; Bus Monitor 4.
REDDIE ORRELL ELLIS
cience Club 4; Bus Driver 4; Substitute Driver 3; Ice ream Box 3; Ball Game Concession Stand 3, 4.
AVIS RICHARD ELMORE
FA 1; Band 1, 2, 3, 4; Hall Monitor 3; Bus Driver 3, 4; Boys' tate Representative 3; Homeroom Treasurer 4; Student Government Executive Committee; Math Club 4; Annual Business Manager 4; Activity Bus Driver 4; Band President 4; Senior Float 4; Superlative 4.
DONALD RAYFORD EVANS
NORMAN CURTIS FORREST
Bus Driver 3, 4; FFA 1, 2, 3, 4; Science Club 4; Safety Club 4.
CARL DOUGLAS FOSTER
Homeroom Officer 2.
CHARLES DEAN FOSTER
Homeroom President 1; Student Government Representative 2; French Club Treasurer 3; Math Club 3; Dramatics Club 3; Safety Club 3; Annual Staff 4, Associate Business Manager 4; French Club Vice-President 4; Student Government Vice-President 4; Senior Float 4; Junior Play 3.
JUDY ANN FOSTER
4-H Club 3, 4; Science Club 4; FTA 3, 4; Newspaper Staff 4; FHA 2; Homeroom Officer 3, 4; Junior Play Usher 3.
THERESA ANN FOSTER
FHA 1, 2, 3, 4, President 3, Vice-President 4; Office Club 2, 4, President 4; Math Club 2, 3, 4, Secretary 4; Safety Club 2, Secretary; Homeroom Officer 2; French Club 3, 4, Secretary 3, President 4; Library Club 2; Student Librarian 2; National Honor Society 3, 4, Treasurer 4; Student Government 4, Recording Secretary 4; Junior Play 3; Marshal 3; Annual Staff 4, Class Editor; Girls' State Representative 3; Student of the Month 2; Outstanding FHA Award 3; Superlative.
CORA ROLLINS FURCHES
4-H 1; FHA 1, 4; Glee Club 1; Library Club 2, 3, 4; Senior Float 4.
LUKE DAVID GAITHER
Band 1, 2, 3, 4; Science Club 2, 4; Student Government 2; Safety Club 2; Junior-Senior Committee 3.
PATRICIA ANN GAITHER
Lunchroom Staff 2; Girls' Chorus 2; Math Club 2; Dramatics 3; French Club 3, 4; Newspaper Staff 4; Safety Club 4; Office Club 4.
DONALD GRAY GOBBLE
Football 1, 2, 3, 4; FFA 1, 2, 3, 4, Vice-President 3, President 4; Student Government 3, 4; Math Club 4; Monogram Club 3, 4; Homeroom Vice-President 3; Homeroom President 4; Hall Monitor 3.
PEGGY MAE GOUGH
FFA 1; 4-H Club 2; Glee Club 2; Science Club 4.
BETTY GAIL GREENE
FHA 1, 2, 3; Science Club 1, 2, 3, 4; Student Government 3; Homeroom President 3; Annual Staff 4; Junior Play 3; Dramatics Club 3; Library Staff 2, 3; Office Club 2; Bus Driver 4; Senior Float 4; Junior-Senior Committee 3.

DAVID PAUL GRIFFIN

JOHN FRANKLIN GRIMES, III

Class President 1; Student Government, President 4; Student Government 1, 2, 4; Monogram Club 1, 2, 3, 4, President 3; Superlative 4; Latin Club 1, 2; Glee Club 3, President; Science Club 2, 3, 4; Math Club 2, 3, 4; Football 1, 2, 3, 4, Co-Captain 4; Basketball 1, 2, 3, 4, Co-Captain 4; Annual Staff 4.

PAUL CASHWELL GRUBBS, JR.

Superlative 4; Latin Club 1, 2, 3, 4, Secretary 3; Glee Club 1, 2, 3, 4; Newspaper Staff 2, 3, 4, News Editor 4; Math Club 2, 3, 4; Program Committee 3; FTA 3, 4; National Honor Society 3, 4; Junior Rotarian 4; Junior-Senior Committee 3; Senior Float 4; Annual Staff 4; Marshal 3; Winner of American Legion Oratorical Contest District Runner-Up 3; Junior Play 3.

ERNEST TRASIL HALL

Homeroom President 1, Vice-President 3; FFA 1, 2, 3, 4, President 3, Vice-President 4; Superlative 4.

LOIS ELIZABETH HAMILTON

4-H 1, 3, 4; Library Staff 2; FHA 1, 2; Photography Club 2; Safety Club 2, 4; Science Club 2, 4; Newspaper Staff 3, 4; Senior Float 4.

DONALD ALTON HARRIS

Bus Driver 2, 3, 4; FFA 1, 2, 4; Hall Monitor 4.

JUDY ANN HARRIS

FHA 1; Lunchroom Staff 2; Latin Club 3, 4; Office Staff 4; Bus Monitor 4.

LINDA CAROLYN HARRIS

Dramatics Club 2; Math Club 2; Office Club 3, 4; National Honor Society 3, 4; Library Staff 4.

CARLIUS LANG HELLARD

Latin Club 1, 2; FHA 1; Student Government 3; Math Club 2; Geometry Club 3; Homeroom Officer 2, 3; Annual Staff 4; Senior Float 4.

JERRY MARTIN HENDRICKS

Football 1, 2, 3, 4; Baseball 2, 3, 4; Monogram Club 2, 3, 4.

BETTIE JOYCE HENDRIX

Office Staff 4; Science Club 4.

NANCY JANE HENDRIX

FHA 3; Math Club 3; Science Club 4; 4-H Club 4.

SHIRLEY ANN HENDRIX

Science Club 4.

TOMMY LEE HENDRIX

4-H Club 1, 2; FFA 1; Bus Driver 3, 4; Science Club 2; Hall Monitor 3.

ROGER HENRY HILL 4-H 1; Math Club 1, 2; Annual Staff 4; Photography Club 2; Safety Club 4; Substitute Bus Driver 3; Driver Education 4; Senior Float 4; Science Club 4.

JOHN DANIEL HODGES

FFA 1, 4; Substitute Bus Driver 2; Bus Driver 3; Bus Driver Club 3.

CLARA ROSALYN HOWARD

Homecoming Sponsor 1; FHA 1; Safety Club 1, 2; Bus Driver

PEGGY JEAN HOWARD

Cheerleader 2, 3, 4, Co-Chief 2, 3, Chief 4; Glee Club 1, 2, 3, 4, President 3, Vice-President 4; Homecoming Sponsor 1, 2, 3; Homecoming Attendant 1; National Honor Society 3, 4; Math Club 2, 3, 4; J. V. Basketball 1; 4-H Club 1, 2; Marshal 3; Senior Float 4; Monogram Club 2, 3, 4; Photography 3; Candidate for Miss Merry Christmas 3, 4; Candidate for Miss Davie High 3; Annual Staff 4, Class Editor; Junior-Senior Committee 3; Homeroom Officer 1, 2, 3.

JUDY DIANNE HOWARD

Band 1, 2, 3, 4; Majorette 3, 4; Glee Club 2, 3, 4, Accompanist 3, 4; Superlative 4; Secretary of Glee Club 3, President 4; Latin Club 1, 2, 3, 4, Pontifex Maximus 2, Vice-President 3; Library Staff 1; Science Club 2; Driver Education 2; Math Club 3, 4; FTA 2, 3, 4, Vice-President 3; Program Chairman 4; Homecoming Sponsor 3; Newspaper Staff 2, 3, 4, Feature Editor 3, 4; Marshal 3; Honor Society 3, 4, Secretary 4; Annual Staff 4; Senior Float 4.

WILLIAM NELSON HOWARD

Football 1; Math Club 3, 4; Bus Driver 3.

MYRTLE MAE JAMES

FHA 3; Junior-Senior Committee 3; Dramatics 4.

SHIRLEY REBECCA JAMES

Math Club 2; Office Club 3, 4.

EDWIN T. JOHNSON, JR.

FFA 1, 2, 3; 4-H 1, 2, 3, 4; Science Club 1, 2, 3, 4; Football 1, 2, 3; Basketball 1; Safety Club 2, 3; Junior Band 1, 2, 3; Senior Band 1, 2, 3, 4; Dance Band 3, 4; French Club 3; Math Club 1, 2, 3; Glee Club; Library Club 1; Photography Club 1, 2, 3, 4; Senior Float 4.

ROBERT NELSON JONES

Football 3, 4; Baseball 2, 3, 4; Basketball 2; Monogram Club 3, 4; Superlative 4; Science Club 3, 4; Math Club 3; Homeroom Officer 4; FFA 3.

LOUIS WILLIAM KEATON

Bus Driver 3, 4; Safety Club 3; Dramatics Club 3.

OPHELIA DARE KELLER

Glee Club 1, 2; Library Staff 2; FHA 1; Homeroom Officer 1, 2; Girls' Chorus 2; Student Government 2; Junior-Senior Committee 3; Annual Staff 4; Newspaper Staff 4; Senior Float 4.

EVERETTE SURRATT KELLY

Homeroom Officer 1; Photography Club 1, 2, 3; 4-H Club 1; Football 1, 2, 3, 4; Junior Play 3; Senior Float 4; French Club 3; Math Club 2, 3, 4; Science Club 1, 2; Glee Club 3; Junior-Senior Committee 3; Band 2, 3; Safety Club 3.

MARY LOU KINSER

FHA 1; FTA 3, 4; Student Government 2; Junior-Senior Committee 3; Math Club 1, 2; Library Club 2, 3, 4; Student Librarian 2, 3, 4; French Club 3, 4; Newspaper Staff 3; Safety Club 4; Senior Float 4.

:AROLYN ELIZABETH KURFEES
'HA 1, 3; Glee Club 3, 4; Latin Club 1, 2, 3, 4; FTA 3, 4, ecretary 3, President 4; Homeroom Officer 4; Annual Staff ; Library Club 4; Junior-Senior Committee 3; Safety Club , 4; Student Librarian 4; Senior Float 4; Science Club 4.
MARGARET NELL LAIRD
cience Club 4; 4-H Club 4.
AMES NOLAN LAIRD
-H Club 1, 2, 3; Math Club 3, 4; Bus Driver 3, 4.
:AY DEAN LANIER
HA 1; Class Treasurer 2; Junior-Senior Committee 3; lomeroom Officer 2, 3, Treasurer 2, President 3; Senior loat 4; Glee Club 1, 2, 3, 4, Treasurer 4; 4-H Club 1, 2, 3, ; Office Club 4, Secretary; Girls' Chorus 2; Annual Staff ; Newspaper Staff 2, 3, 4, Social Editor 4.
;RADON CORNELL LANKFORD
FA 1; Class Officer 2; Vice-President.
NGE TROLLE LARSEN
and 4; French Club, Secretary 4; Future Teachers 4; Stu- ent Association 4; Annual Staff 4; Went to School in Den- nark 1, 2, 3.
AMES WILSON LATHAM
aseball 1, 2, 3, 4; Basketball 1, 2, 4; Football 1, 2, 3; Mono- ram Club 2, 3, 4; Hall Monitor 2, 3, 4; FFA 1, 2.
:ARNETTE SHELTON LAYMAN
lomeroom Officer 1; Safety Club 2; Glee Club 2; Annual taff 4.
ERRY FRANKLIN LAGLE
-H 1, 2; Science Club 4; Substitute Bus Driver 2; Senior loat 4.
OSCOE ALLEN MABE
ICHARD JULIUS MARKLAND
FA 1; Safety Club 3; Bus Driver 3.
VILLIAM JOHNSON MARKLIN
and 1, 2, 3, 4, President 2, Vice-President 4; Latin Club 1, ; Boys' State Representative 3; Football 1, 2; Student Govern- ent 3, 4; Junior Rotarian 4; Math Club 4, President 4; Sci- nce Club 2; Glee Club 2, 3, 4; Annual Staff 4.
:AN CAROL McCLAMROCK
HA 1, 2, 3, 4, Historian 3; Science Club 2, 3; Glee Club 1, ; French Club 1; Math Club 2; Safety Club 2.
REVA KAY McCUISTON
HA 1.
AROLYN SARAH McCULLOH
ewspaper Staff 4; Library Staff 4; 4-H Club 4.
EORGE DOUGLAS McDANIEL
aseball 1, 2, 3, 4; Monogram Club 3, 4; Math Club 2, 3; nnual Staff 4; FFA 1; Newspaper Staff 4; Substitute Bus river 3, 4; Junior-Senior Committee 3; Safety Club 4.

BENNY LOUIS MERRELL
Superlative 4; Chief Marshal 3; Honor Society 3, 4, President 4; Class President 3; Class President 4; Delegate to Science Symposium 2; Delegate to Boys' State 3; Varsity Basketball 1, 2, 3, 4; Student Government 2, 3, 4, Treasurer 4; Math Club 2, 3, 4, President 2, 3; Science Club 2, 3, President 2; Sports Editor of Annual 4; Latin Club 2, 3, President 3; Senior Float 4; Junior Senior Program Committee 3.
TAMRA LOUISE MERRELL
4-H Club 1; Math Club 3; FHA 4; Band 1, 2, 3, 4.
BARRY CRANFILLE MILLER
Superlative 4; FFA 1; 4-H 1; French Club 3, 4; Math Club 1, 3; Homeroom Treasurer 4; Science Club 2, 3; Annual Staff 4.
WILLIAM LUCKEY MOORE, III
Football 1, 2, 3, 4; Basketball Manager 2, 3, 4; Monogram Club 2, 3, 4; Latin Club 1, 2; Photography Club 2; Band 1, 2, 3, 4; Math Club 4; Safety Club 3, 4; Junior Rotarian 4; Junior-Senior Committee 3.
PRISCILLA OSBORNE MURDOCK
Homecoming Sponsor 1; Girls' Chorus 2; Science Club 2, 3; Library Staff 2; Library Club 2; Math Club 2; FHA 1, 2; 4-H Club 1, 2, 3; Senior Float 4; Junior-Senior Committee 3.
JAMES WOODROW NAIL
FFA 1, 4; Bus Driver 2, 3, 4; Baseball 1; Hall Monitor 4; FFA Sentinel 4; Student Government 3.
JAMES EDWIN NANCE
FFA 1, 2, 3, 4, Treasurer 3, 4; Bus Driver 3; Substitute Bus Driver 2, 4; Annual Staff 4; Safety Club 4; Senior Float 4.
GLORIA JEAN NESBIT
Junior Play 3; Annual Staff 4; Safety Club 3, 4; Science Club 2, 3, 4; FHA 1; Photography Club 2, 3; Dramatics Club 4; Math Club 2; Junior-Senior Committee 3; 4-H Club 1; Senior Float 4.
PATTY LYNN PARKER
Latin Club 1, 2, 3, 4, Songleader 3; Math Club 2, 3, Treasurer 3, Program Committee 3; Student Government 2; Varsity Basketball 2; Newspaper Staff 4; Homeroom Officer 1, 2, 3, 4; Junior Play 3; Junior-Senior Committee 3; Annual Staff 4; Senior Float 4; Office Staff 4, Treasurer; Honor Society 3, 4; Junior Varsity Basketball 1.
JAMES J. PATTERSON
Football 1; Latin Club 2, 3; Math Club 2, 3, 4; Annual Staff 4; Science Club 2, 3; Representative to Science Symposium 2; Photography Club 3; Junior Rotarian 4; Homeroom President 4; Junior-Senior Committee 3; Senior Float 4.
SHERMAN EUGENE PLOTT
Science Club 4; Senior Float 4.

KAY FRANCES POTTS
4-H Club 1, 2; FHA 1, 2, 3; Math Club 2, 3; Science Club 3, 4; Annual Staff 4; Senior Foat 4; Annual Staff 4; Basketball 1, 2, 3; Junior-Senior Committee 3.
BRUCE MITCHELL PRATT
French Club 1; FFA 1, 2; Math Club 4; Safety Club 4; Homeroom Officer 4.
JUDY REAVIS
Annual Staff 4; Safety Club 4; 4-H Club 1, 2; Homeroom Secretary 4.
BRENDA ANN RENEGAR
Homeroom Treasurer 2; Library Staff 2; Math Club 2; French Club 3, 4; Honor Society 3, 4, Honor Society Chaplain 4; Office Staff 4.
RUTH CHRISTINE RICHARDSON
Math 2; Library 2, 3; Student Government 3; Junior-Senior Committee 3.
BETTY RUTH RICHIE
FHA 1; FTA 3, 4; Honor Society 3, 4; 4-H 1; Marshal 3; Newspaper Staff 4; Co-Editor of Newspaper 4; Annual Staff 4; Math Club 2, 3; Glee Club 1, 2, 3, 4; French Club 3, 4; Library Club 4.
PATSY SUE RIDDLE
4-H Club 1, 2, 3, 4; Science Club 2, 4; French Club 3, 4; FTA 2, 3, 4; Newspaper Staff 4; Junior Play 3.
KAY RINTZ
Letters and Stars; FHA 2, 3, 4, President 4; Homecoming Sponsor 2; Library Club 3, 4; French Club 3; Safety Club 3; Annual Staff 4; Junior-Senior Committee 3.
KATHERINE LETITIA RODWELL
HESTER JANE ROWLAND
Glee Club 1, 2, 3, 4; FHA 1; Homeroom Officer 1; Math Club 2, 3, 4; French Club 3, 4; FTA 3, 4, State FTA Convention 3; Program Chairman 3; Junior-Senior Committee 3; National Oratorical Contest 3; National Honor Society 3, 4, Reporter 4; Marshal 3; Library Club 4; Annual Staff 4; Newspaper Staff 4; Student Librarian 4; Senior Float 4; Student Pianist for Rotary 1, 2, 3.
RUBY ELIZABETH SAFELY
Glee Club 1; 4-H Club 1; Library Club 2; Science Club 2; FTA 2, 4; Office Staff 3, 4; Student Librarian 2; Junior Play 3; Junior-Senior Committee 3; Newspaper Staff 4; Annual Staff 4; Senior Float 4.
JOHNNY OVID SEAGLE
FFA 1, 3, 4; Junior Band 1; Safety Club 4.
JUDY GAIL SCOTT
Latin Club 1, 2, 3, 4; FTA 3, 4; Glee Club 1; Band 3, 4; Majorette 3, 4, Chief 4; Homecoming Sponsor 3; Science Club 4; Senior Float 4; Annual Staff 4; Math Club 2, 3; Junior-Senior Committee 3.
JETTY IRENE SHAW
Photography Club 2; Senior Float 4; Science Club 2; FHA 2; Library Staff 2; Candidate for Girls' State Representative 3; Candidate for Miss Merry Christmas 4; Homeroom Officer 3; Junior Play Usher 3; Candidate for Miss Davie High 3; Homecoming Sponsor 4; Safety Club 2, 4; Newspaper Staff 4; 4-H Club 4.
EDITH CAROL SHELL
French Club 3, 4; Safety Club 3, 4; FHA 2; Science Club 2, 3; Bus Driver 4; Band 1, 2, 3, 4.
LINDA GAIL SHERRILL
Latin Club 1, 2, 3; FHA 1, 3, 4; Safety Club 2; Student Government 3, 4; Office Club Treasurer 3; Junior-Senior Committee 3; Senior Float 4; Annual Staff 4; Newspaper Staff 4.
RICHARD ISAAC SHORES
Bus Driver 3; FFA 1, 2, 3, 4.
EDWIN ROGERS SMITH
FFA 1, 3, 4; Chairman of Scholarship Committee FFA.
JOYCE ELAINE SMITH
Glee Club 1, 2; J. V. Basketball 1, 2; Science Club 1; Homeroom Officer 2; Math Club 2; Student Government 2; French Club 3, 4; Geometry Club 3; Junior-Senior Committee 3; Senior Float 4; Annual Staff 4; Office Club 2.
KENNETH EUGENE SMITH
LAMONT JAMES SNIDER
Math Club 2, 3, 4; Photography Club 1, 2, 3; 4-H Club 2, 3; Science Club 2, 3, 4; Annual Staff 4; Senior Float 4; Newspaper Staff 4; Homeroom Officer 1, 2, 3, Vice-President 1, 2, President 3; Junior Play 3; Junior-Senior Committee 3; Class Officer, Vice-President 2.
VIRGINIA GAYE SOWERS
National Honor Society 3, 4; Newspaper Staff 4, Business Manager 4; Annual Staff 4; Glee Club 1, 2, 3, 4; Latin Club 1, 2, 3, Reporter 2; Math Club 2, 3, Reporter 2; Student Government 4; Homeroom Officer, Vice-President 4; Class Officer, Vice-President 4; FTA 4; Junior Play 3.
WILLIAM WAYNE SPEER
Bus Driver 3, 4; Baseball 2, 3, 4; Homeroom President 1, 2, 3; FFA 1, 2; Student Government 3; Science Club 2; 4-H Club 1, 2.
DOUGLAS McARTHUR SPRYE
FFA 1; Annual Staff 4; 4-H Club 1; Hall Monitor 3, 4; Newspaper Staff 4.
BARBARA JOANN SPRY
FHA 1; Math Club 1, 2; Science Club 1, 3; 4-H Club 4; Photography Club 2; Library Club 4; Annual Staff 4; Junior Play Usher 3; Newspaper Staff 3, 4.

FRANKLIN HUBERT STINE

JERRY FOSTER SWICEGOOD

FFA 1, 2, 3, 4, Secretary 4; Science Club 1, 4; Photography Club 1; Newspaper Staff 4; 4-H Club 1, 2; Hall Monitor 2, 3; Junior-Senior Committee 3.

ROBERT RILEY THIES

Football 1, 2, 3, 4; Monogram Club 2, 3, 4; French Club 3, 4; Photography Club 3; Band 1, 2, 3, 4; Safety Club 1, 2, 3, 4; Science Club 1, 2, 3, 4; FTA 3, 4; Math Club 1; Junior-Senior Committee 3.

JOHN PAUL TUTTEROW, JR.

Bus Driver 3; Substitute Bus Driver 2; Activity Bus Driver 4; Junior Band 1, 3; Band 2, 3, 4; Math Club 4; Science Club 2, 4; Newspaper Staff 4; Annual Staff 4; Lunchroom Staff 4; FTA 4.

THOMAS WILSON TUTTEROW

FFA 1; 4-H 1, 2, 3; Math Club 2, 3, 4; Science Club 3, 4; Hall Monitor 3.

DARRYL LEE VEACH

Homeroom Officer 1, Treasurer; Hall Monitor 2, 4; Football 3, 4, Junior Varsity 3, Varsity 4; Latin Club 2, 3; Science Club 2, 3, 4; Vice-President 2; Math Club 2, 3, 4; Newspaper Staff 4; Annual Staff 4; Homeroom Rep. to Student Government 4; Chairman of Grounds Committee 4; Senior Float 4; Lunchroom Staff 4.

HARRY SCOTT VOGLER

Class Officer 1, 2, 3, Treasurer 1, President 2, Secretary 3; Homeroom Officer 1, 2, 3, 4; Football 1, 2, 3, 4; Monogram Club 3, 4; Science Club 2, 3, 4; Safety Club 2; Student Government 2; Chairman of Float Committee 4; Hall Monitor 2, 3; Superlative 4.

CONNIE DELL WAGNER

Superlative 4; Homeroom Officer 1, 4, Secretary 1, 4; Class Officer 4, Secretary 4; Student Government 4; Honor Society 3, 4; Executive Committee 3, Vice-President 4; Marshal 3; Girls' State Rep. 3; Clarion Staff 4, Associate Editor; Newspaper Staff 4, Feature Editor; Junior Play 3; Office Club 2, 4, Vice-President 4; Latin Club 1, 2, 3, 4, Secretary 2; Math Club 2, 3, 4; FHA 1, 3, 4, Parliamentarian 3; County Officer 4; Library Club 2; Junior-Senior Committee 3; Senior Float 4; National Oratorical Contest 3.

SHERRILL ALLEN WALL

FFA 1, 2; Bus Driver 3, 4; Bus Driver Club 3.

FRANKLIN EUGENE WARD

FFA 1, 3; Agriculture 1, 4.

BARRY THOMAS WILLIAMS

Substitute Bus Driver 2, 3; Bus Driver 4; Bus Drivers' Club 4; 4-H Club 1.

CHARLIE WAYNE WILLIAMS

Math Club 3; Science Club 4; French Club 3, 4; Substitute Driver 3; Bus Driver 4; Bus Drivers' Club 4.

GERALD EUGENE WHITTAKER

Glee Club 1, 2, 3, 4; Latin Club 1, 2, 3, 4; Honor Society 3, 4; Marshal 3; Annual Staff 4, Circulation Manager; Newspaper Staff 4; Representative to Science Symposium 3; Math Club 2, 3, 4; Science Club 2, 3; FTA 3, 4; Junior Rotarian 4; Photography Club 2; Senior Float 4; Junior-Senior Committee 3.

JOHN NELSON WYATT

4-H Club 1, 2; Safety Club 2, 4; Bus Driver 3.

CAROLYN ANN YORK

Math Club 1, 2; 4-H Club 1, 2; Office Staff 2, 4; Library Club 2, 3; Photography Club 1.

BRENDA DIANNE ZIMMERMAN

FHA 1, 2; 4-H 1, 3; Chorus 1, 2, 3, 4; Band 1, 2, 3, 4; FTA 3, 4, Vice-President 4; Bus Drivers' Club 4, Secretary; Bus Driver 3, 4; Newspaper Staff 4; Annual Staff 4; Senior Float 4; French Club 3; Science Club 2, 3; Math Club 2, 3; Homeroom Secretary 4; Student Government 3; Photography Club 1; Junior-Senior Committee 3; Manager of Majorettes 4.

When Our Hearts Were

1. Pat Gaither - 2. Gene Tutterow - 3. Richard Elmore - 4. Jane Rowland - 5. Patty Parker - 6. Barry Williams - 7. Johnny Grimes - 8. Nelson Jones - 9. Mary Ann Cornatzer - 10. Bennie Boger - 11. Linda Harris - 12. Gene Whittaker - 13. Garnette Layman - 14. Darryl Veach - 15. Jean Carter - 16. Joann Spry - 17. Carol Jean Alexander - 18. Freddie Ellis - 19. Callie Bailey - 20. Richard Markland - 21. Theresa Foster - 22. Tommy Lee Hendrix - 23. Kay Lanier - 24. Jimmy Barney - 25. Sue Bowles - 26. Benny Merrell - 27. Barbara Chapman.

Very Young and Gay

1. Bobby Cope - 2. Jean Nesbit - 3. Gaye Sowers - 4. Lois Hamilton - 5. Ernest Hall - 6. Hubert Stine - 7. Carlius Hellard - 8. Betty Richie - 9. Carolyn Kurfees - 10. Clara Howard - 11. Treva McCuiston - 12. Linda Sherrill - 13. Bruce Pratt - 14. Kay Rintz - 15. Joyce Hendrix - 16. Frances Cranfill - 17. Shirley James - 18. Inge Larsen - 19. Connie Wagner - 20. Dean Foster - 21. Gene Plott - 22. Judy Howard - 23. Jim Patterson - 24. Margaret Ann Carter - 25. Ruby Safley - 26. Ophelia Keller.

Mascots

ALLEN WADE CARTER

SANDRA COPE

CLASS FLOWER

White Rose

CLASS COLORS

Mint Green and White

MOTTO

Our glory consists not in never falling
but in rising every time we fall.

Annual

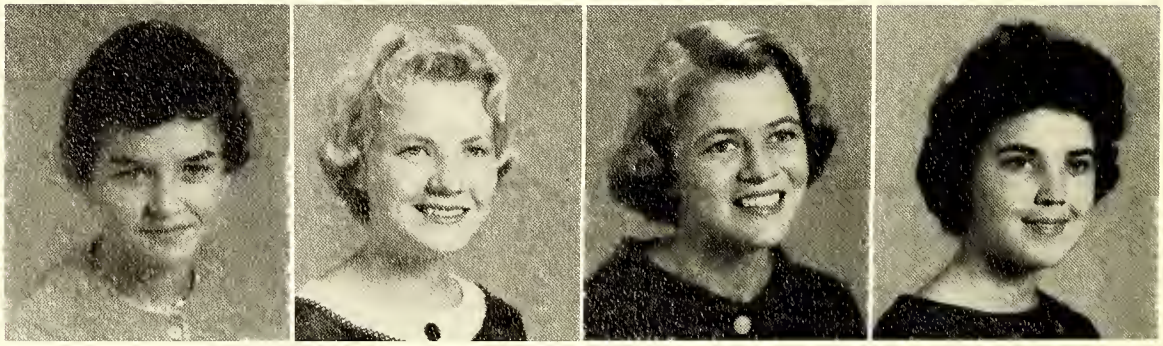

PRESIDENT ---------- Paulette Lankford
VICE-PRESIDENT ---------- Diana Groce
SECRETARY ---------- Betty Hendrix
TREASURER ---------- Betty West

Dennis Alexander
Johnny Allen
John Andrews
George Angell
Jerry Armsworthy

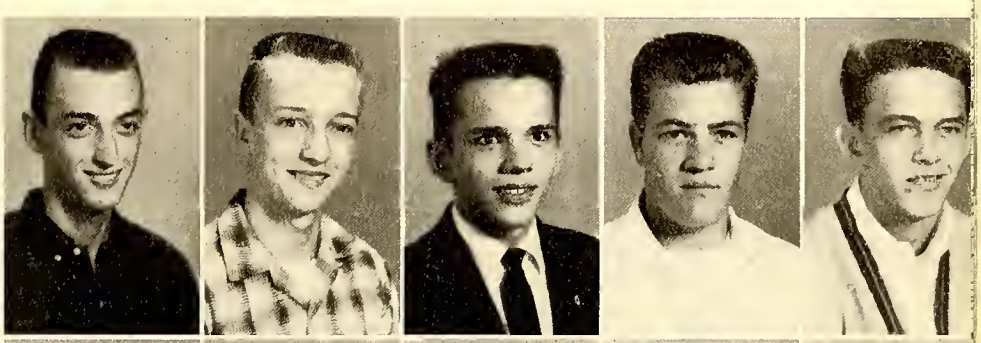

Ricky Bahnson
Carl Bailey
Larry Barnes
Edward Barnhardt
Ronnie Beard

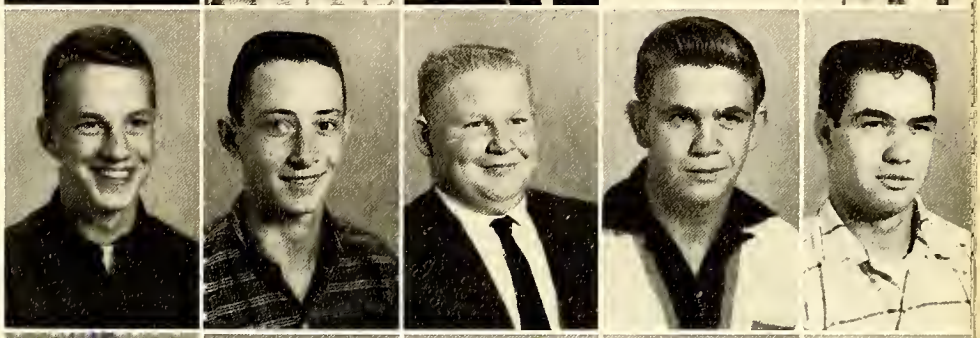

Louise Beck
Geraldine Blakely
Brenda Boger
Frances Boger
John Boger

Paul Boger
Woody Boger
Donnie Boles
Margaret Booe
Sandra Bowers

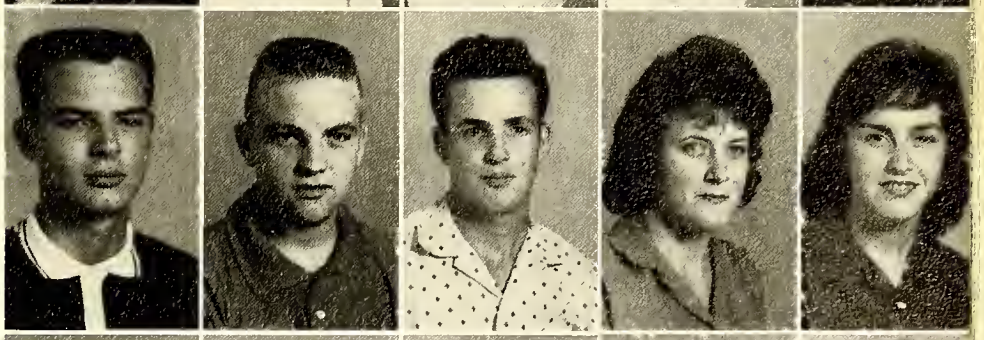

David Bowles
Edward Bowles
James Bowles
John Bowles
Ruby Bowles

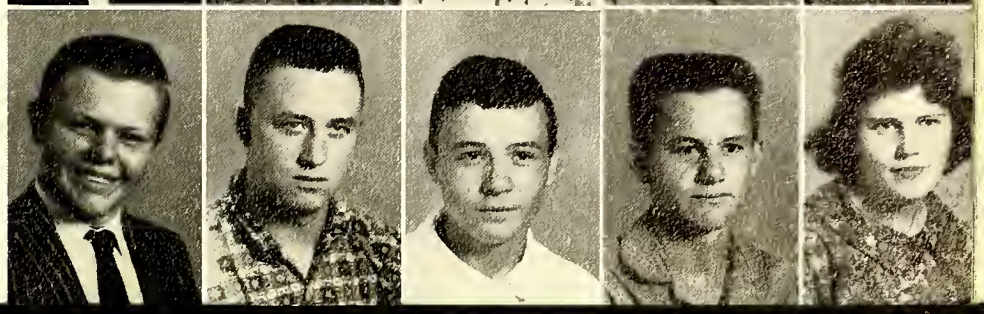

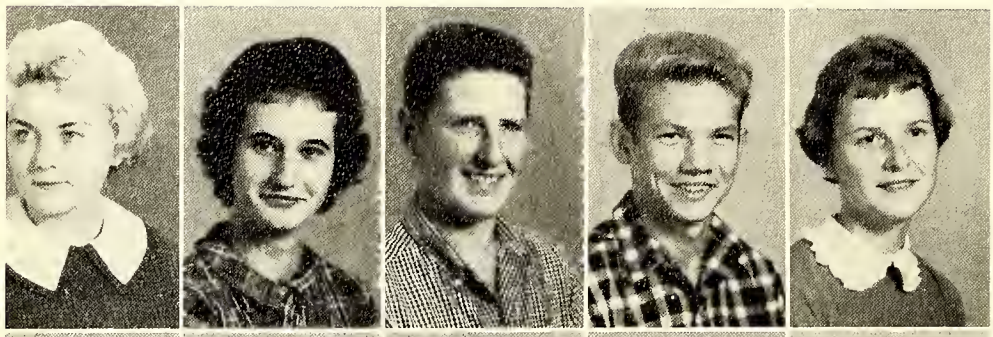

Alma Branham
Faye Brannon
Gary Brinkley
Santford Brown
Margaret Carswell

Jack Carter
Judy Carter
Linda Carter
Phyllis Carter
Shirley Carter

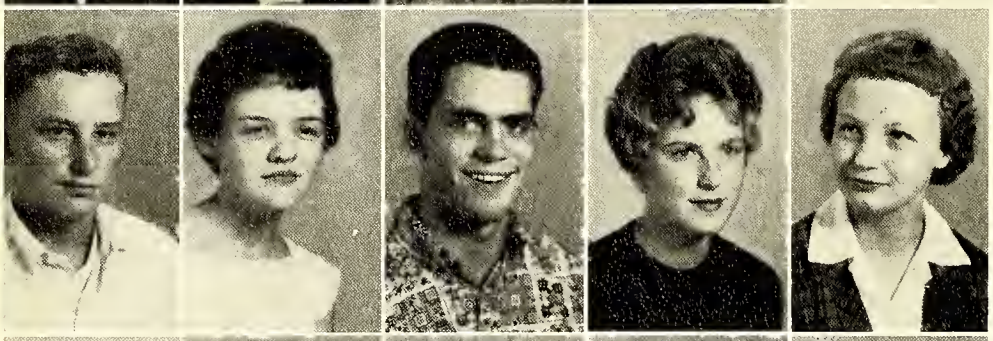

Don Cartmell
Mary F. Cartner
Ken Cassidy
Kay Chapman
Mildred Conner

Dorothy Cornatzer
Lester Cozart
Brenda Cranfill
Julia Craven
Jerry Crews

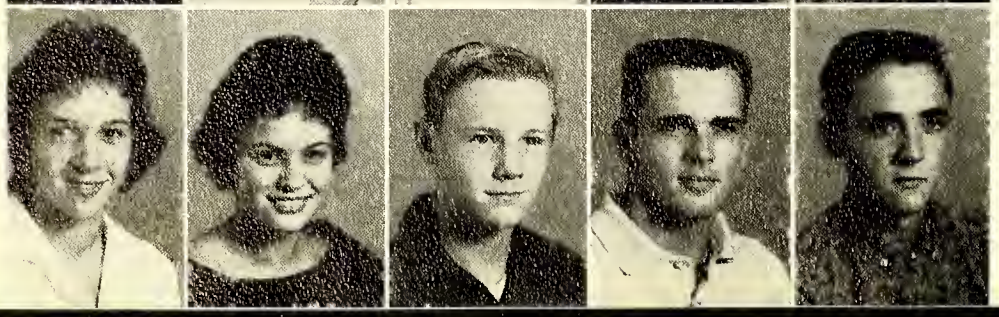

Faye Crotts
Sue Crotts
Jim Davis
Tim Davis
Tommy Daywalt

Jimmy Dickinson
Ronnie Draughn
Otelia Dull
Barbara Dunn
Melba Dyson

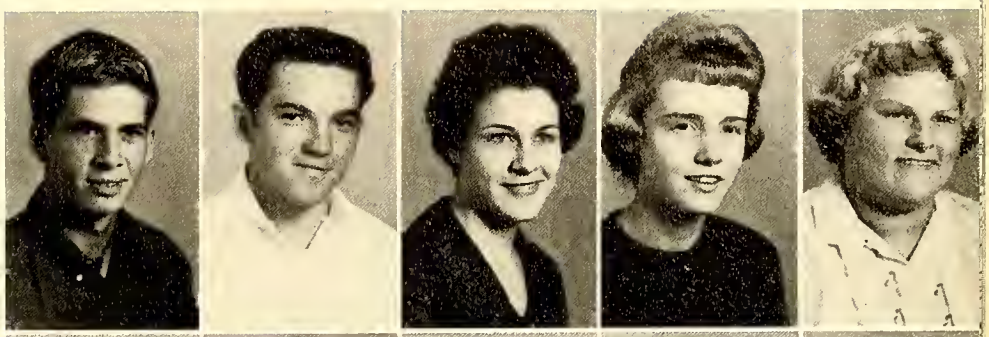

Buddy Eaton
Billy Ellis
Brenda Ellis
Frances Ellis
Billy Evans

Phyllis Evans
Betty Feimster
Vickie Feimster
Dianne Ferebee
H. B. Forest

Larry Foster
Linda Foster
Mary Foster
Raymond Gibson
Mary Ann Glasscock

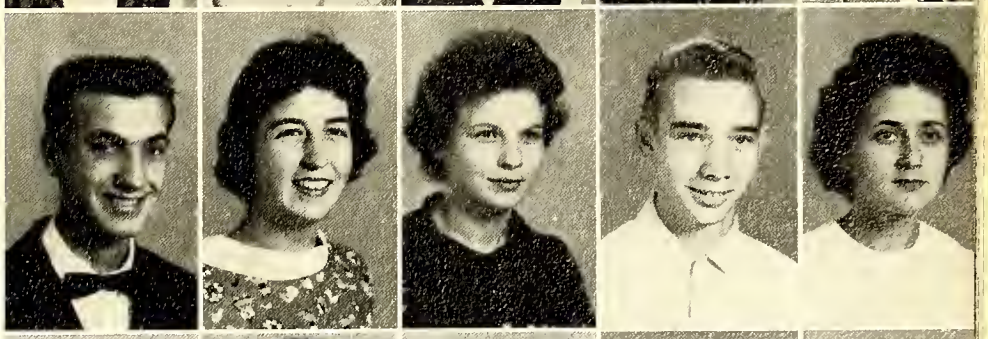

Linda Ann Gobble
Betty Graves
Donald Gregory
Diana Groce
Wayne Hamilton

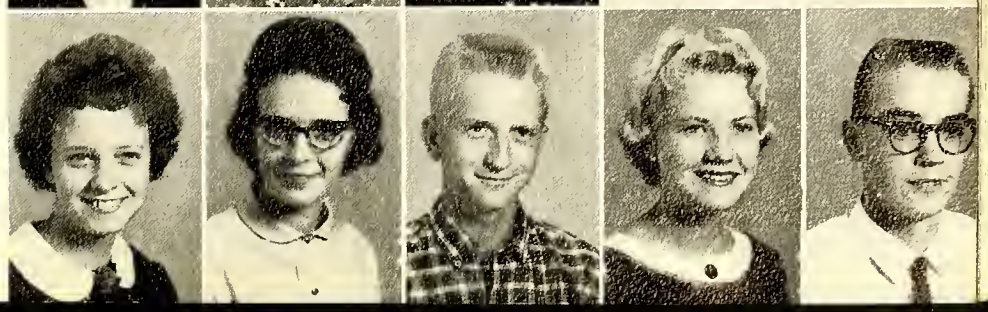

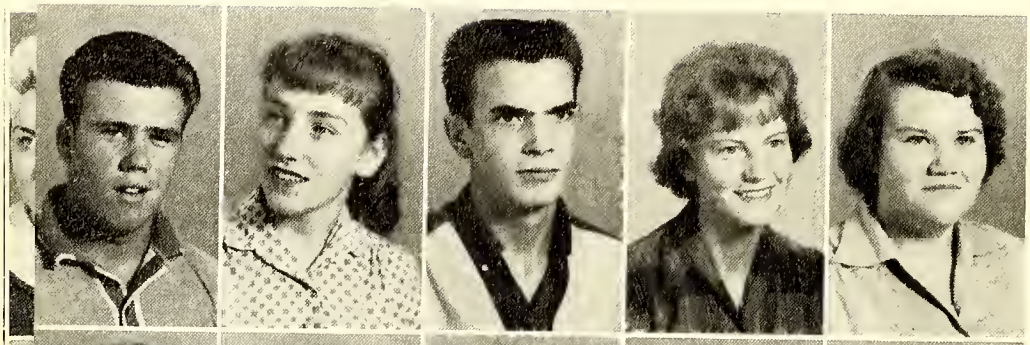

Charles Hanes
Katherine Harding
Doug Hargette
Hilda Harpe
Judy Harpe

Patricia Harpe
Edith Hartman
William Head
Larry Hendricks
Ann Hendrix

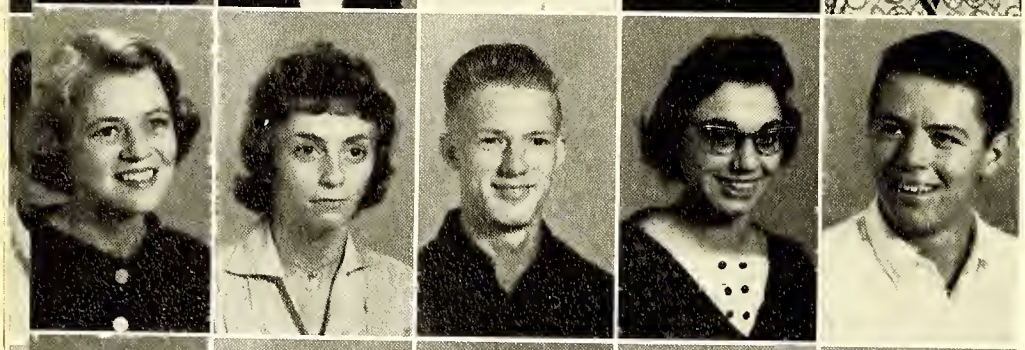

Betty Hendrix
Linda Hendrix
Ronald Hendrix
Geraldine Hepler
Edward Hinkle

Judy Holder
Judy Holloway
Elaine Horne
Ann Howard
Ronald Howell

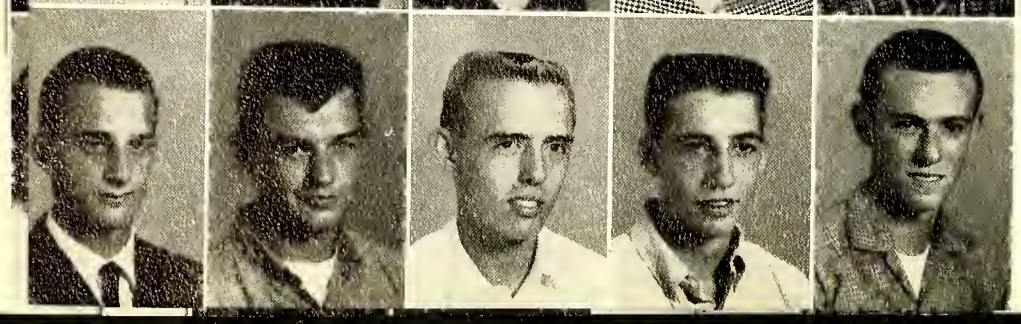

Arnold Husser
Howard Hutchins
Jim Ivester
Rocky Johnson
Donald Jones

John Jones
Joyce Jones
Lyndia Jones
Judy Jordan
James Kiger

Lois King
Wade King
Laura Lagle
Paulette Lankford
Shirley Latham

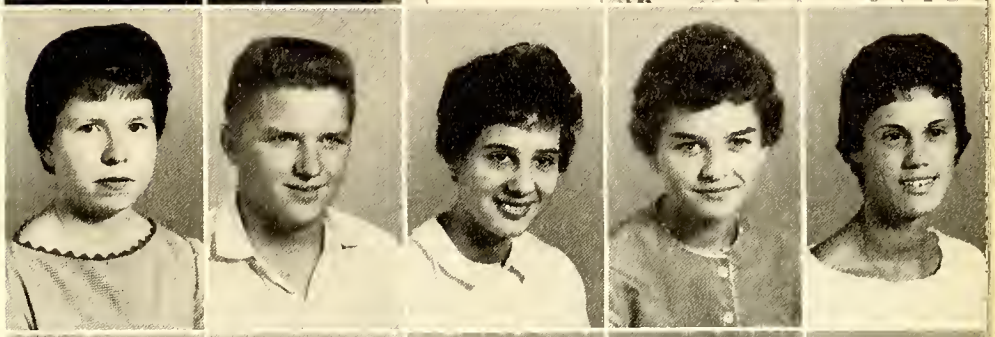

Betty Jo Lewis
William Link
Dennie List
Joe Little
Reba Lowery

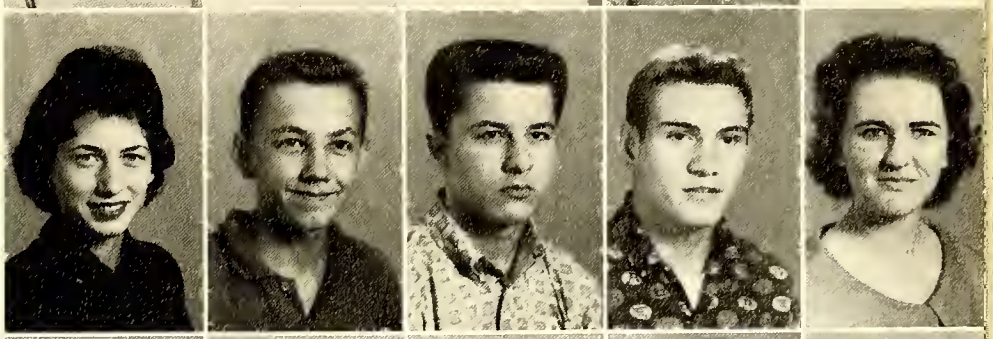

Kay Matthews
Faye McClannon
Ronnie McKnight
Ruth Melton
Jim Miller

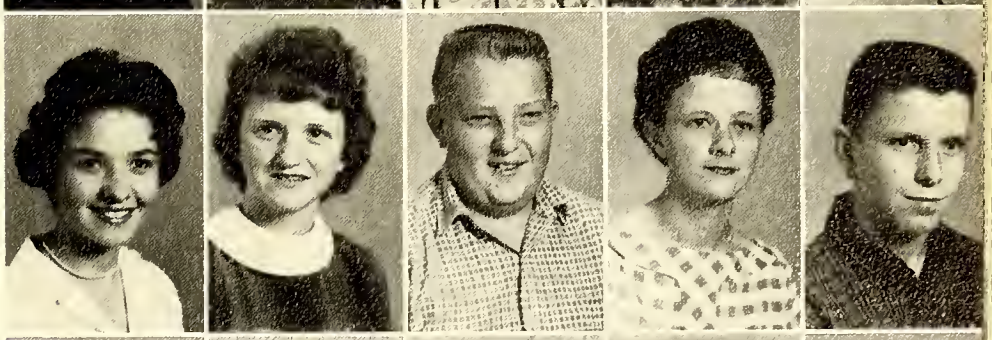

Lonnie Miller
Nancy Munday
Johnny Owens
Hugh Partin
Judy Pence

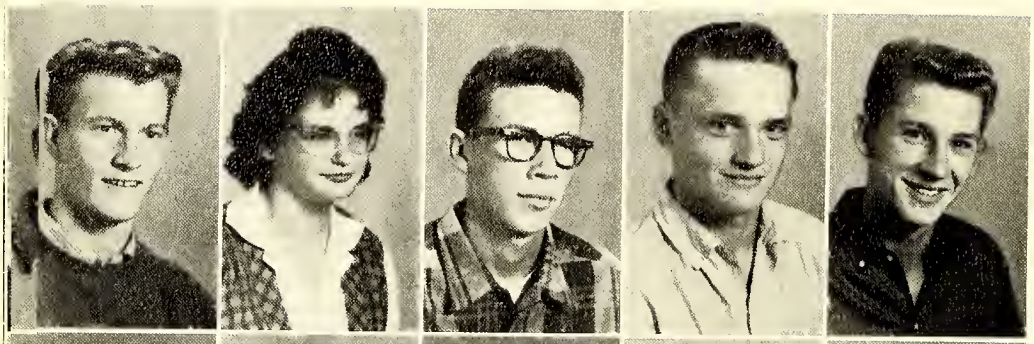

George Phelps
Betty Phillips
Charles Pilcher
Buddy Plott
Lee Plott

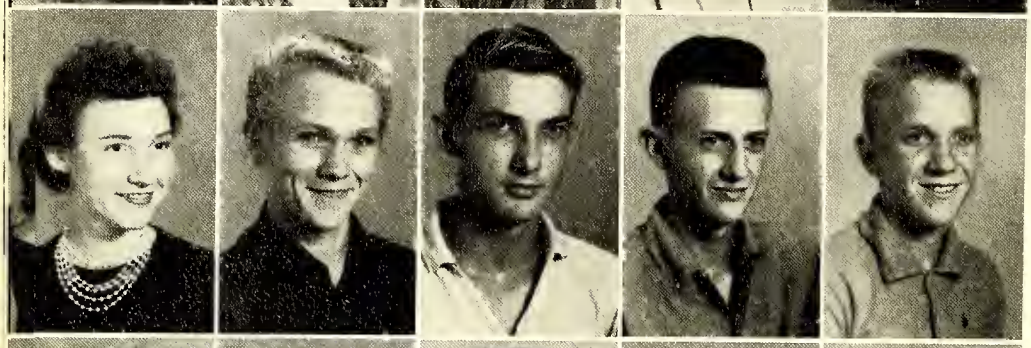

Pauline Potts
Jay D. Prevette
Lonnie Reavis
Wayne Reavis
Ronald Richardson

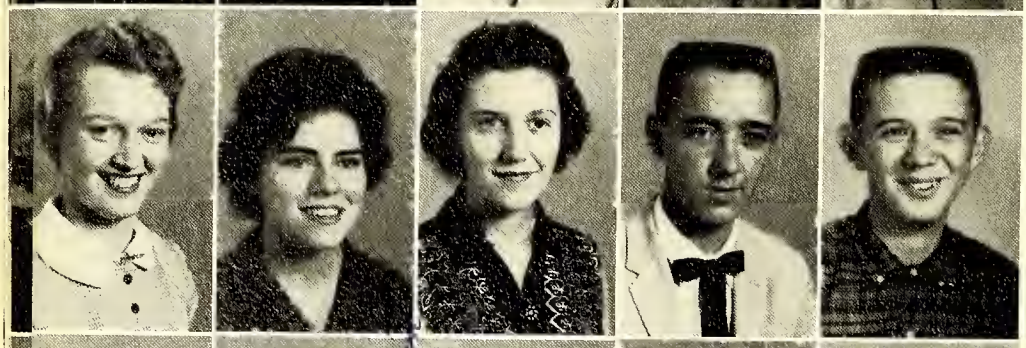

Penny Riddle
Beth Ridenhour
Marie Roberts
James Roberson
Ted Robertson

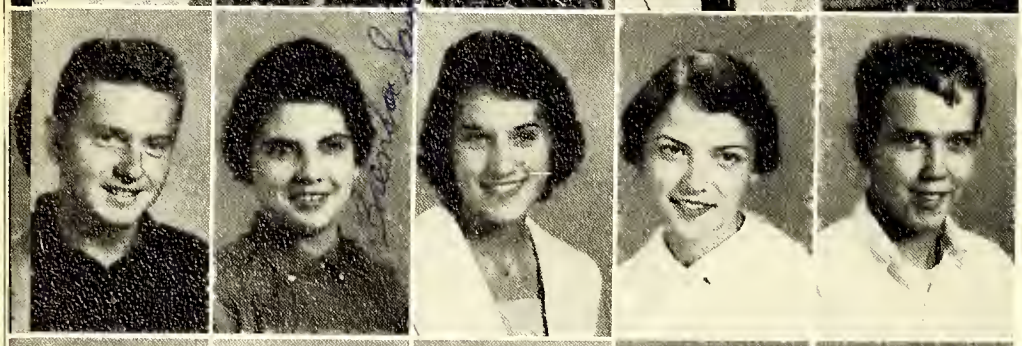

Junior Rogers
Brenda Sain
Shirley Sammons
Dorothy Shell
Bobby Shelton

Jerry Shore
Judy Shuler
John Singleton
Danny Smiley
Louise Smiley

Arvesta Smith
Gwyn Smith
Larry Smith
Norman Smith
Ronnie Smith

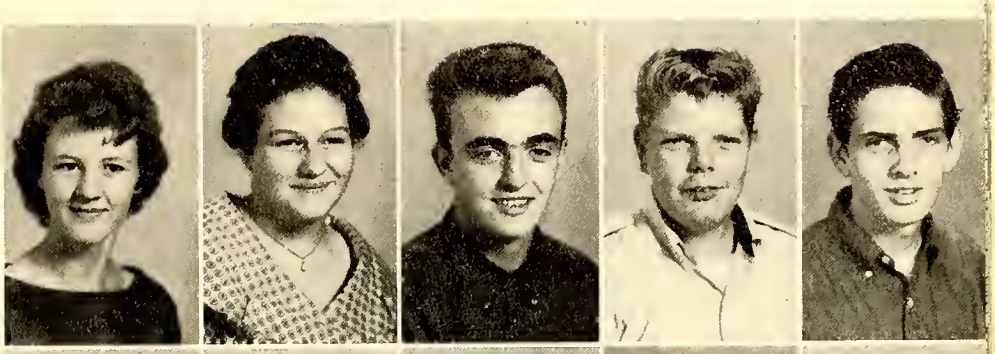

Barbara Smoot
Jesse Sofley
Roy Sofley
Ann Spillman
Dianne Spry

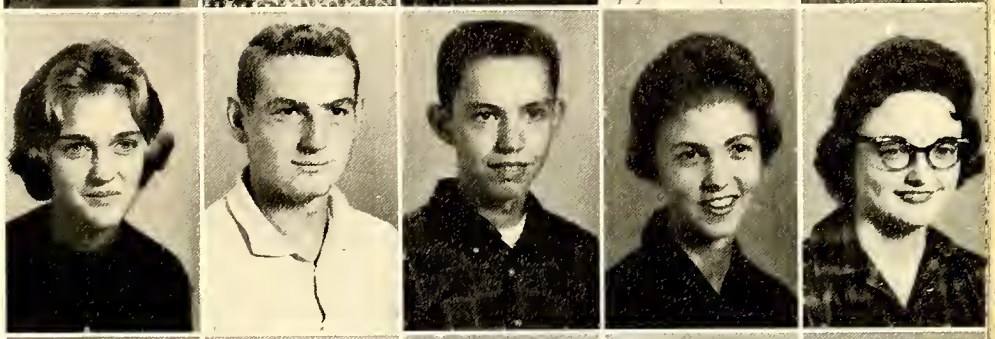

Roger Spry
Jimmy Steele
Linda Stiller
Larry Thomas
Chuck Tomlinson

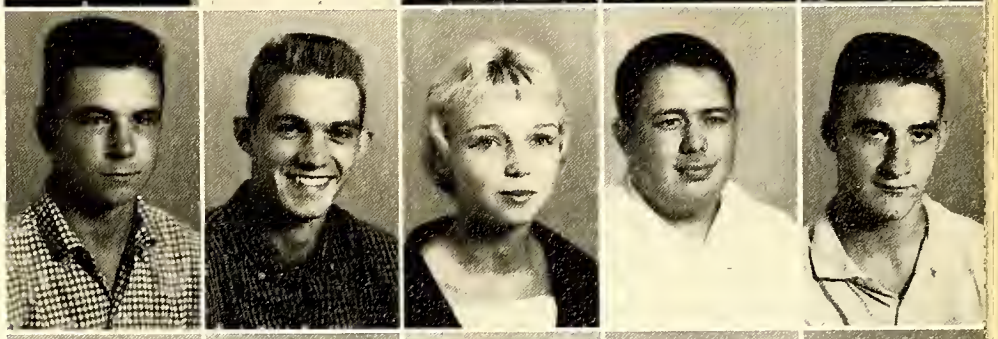

Joyce Tucker
Jimmy Tutterow
Molly Tutterow
Art Upshaw
Patricia Wagner

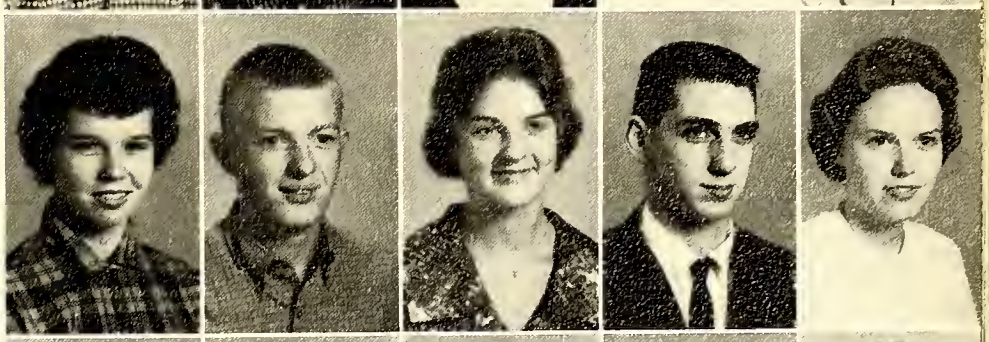

Jean Walker
Carolyn Wall
Maurice Ward
Missy Waters
Betty West

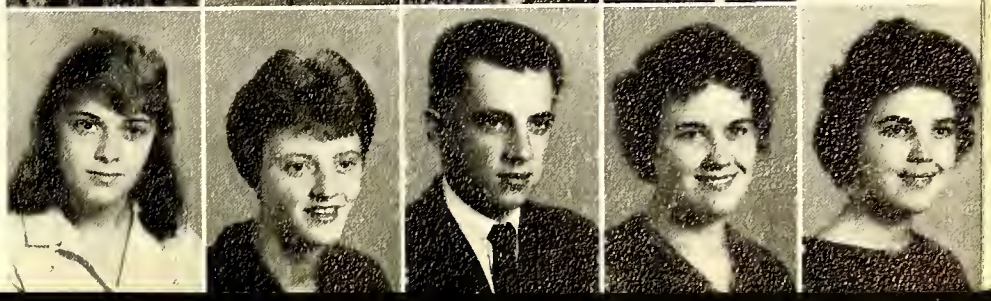

Barbara Whitaker
Charlie Whitaker
Jane White
Judy Wilkins
Larry Wilson

Lucille Wishon
Harold Wood
Linda Wood
Johnny York

Not pictured: Robert Beck, Elaine Ginther, Robert Ginther.

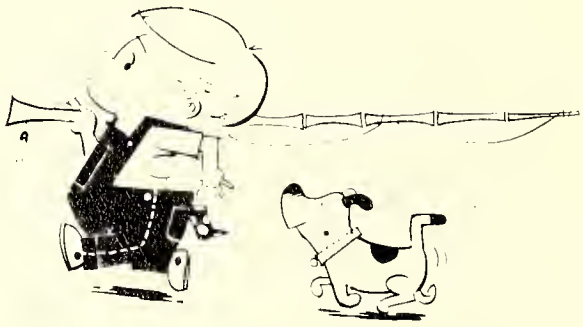

Commodities

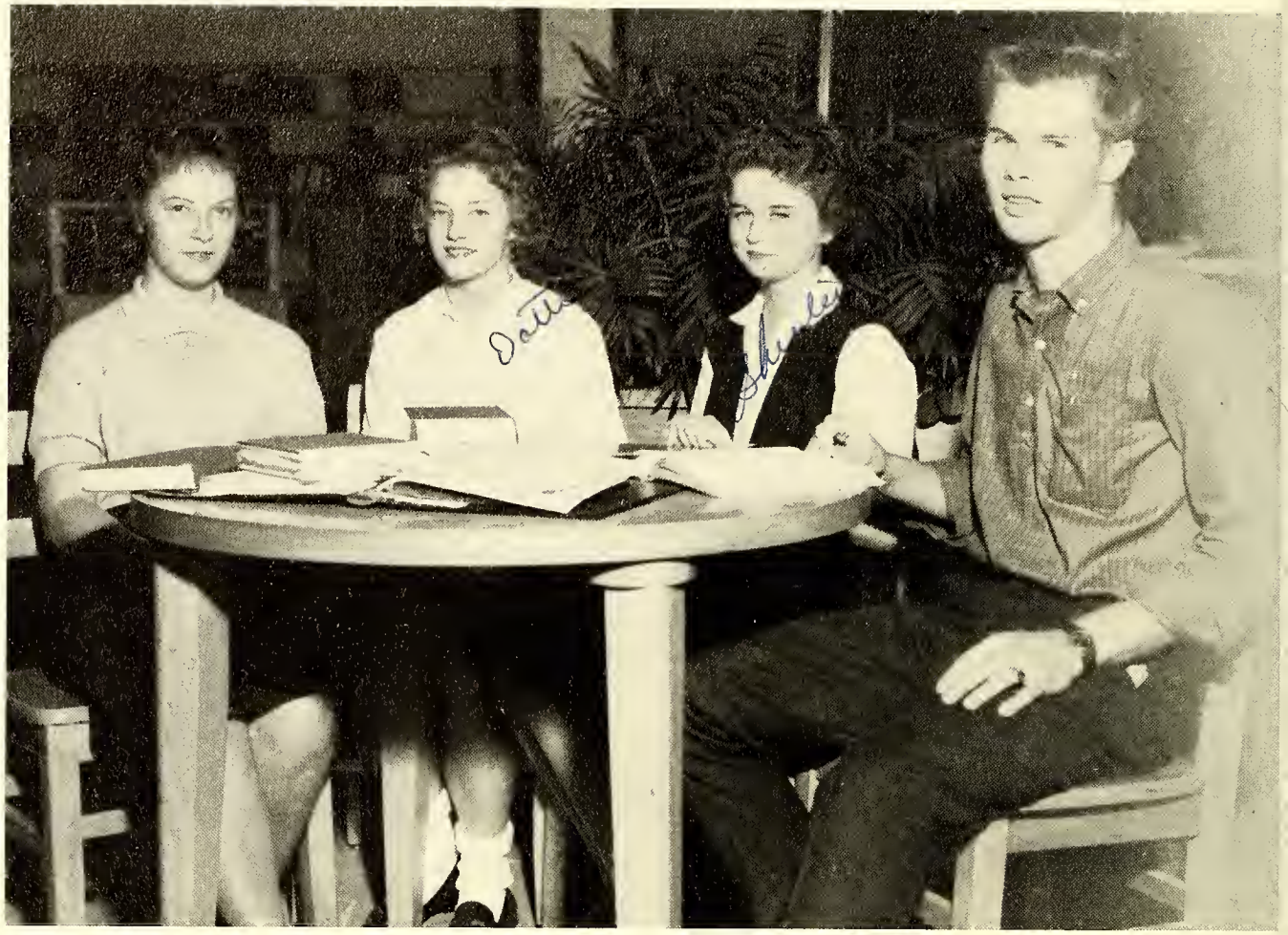

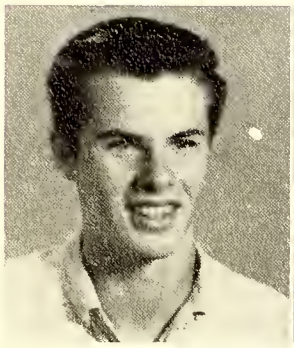
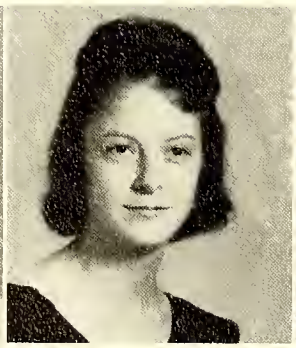

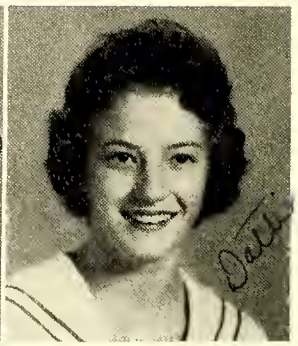

PRESIDENT ---------- Jim Sheek
VICE-PRESIDENT ---------- Doris Jordan
SECRETARY ---------- Shirley Boger
TREASURER ---------- Dottie Howard

Fred Allen
Ronald Allen
Vivian Allen
Gail Allison
Jimmy Anderson

James Andrews
Marcus Angel
Martha Kay Armsworthy
Anita Bailey
Bonnie Bailey

Tommy Bailey
William Barbee
Frances Barney
Larry Beauchamp
Randy Beauchamp

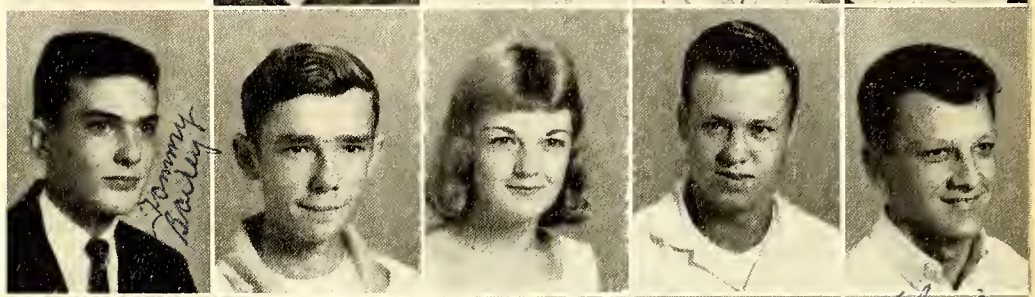

Carol Beck
Edgar Bell
Herman Bennett
Linda Boger
Shirley Boger

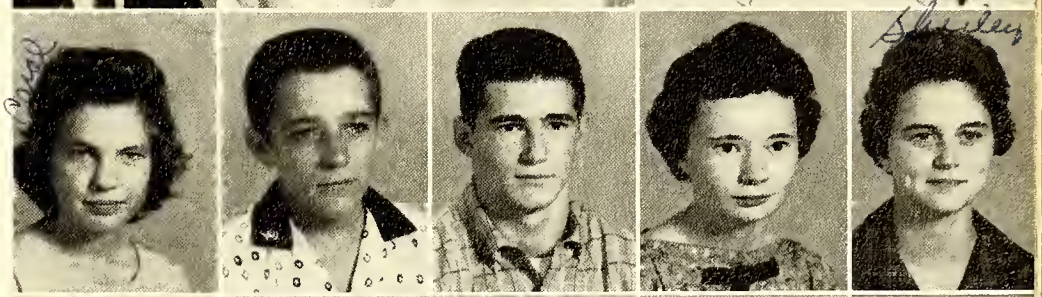

Judy Booe
Larry Boles
Robert Bright
Mary Broadway
Ann Burgess

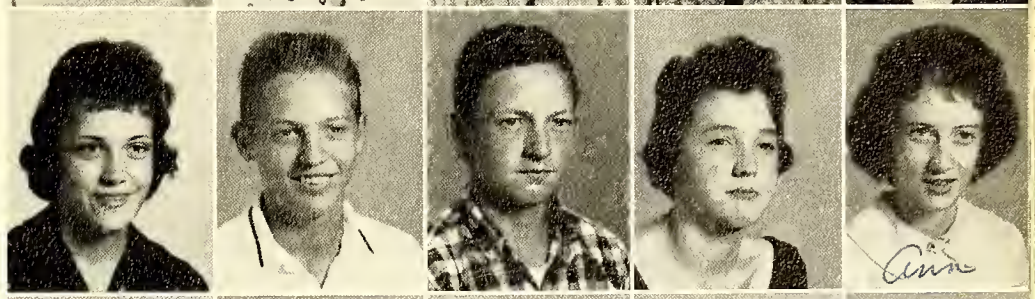

Michael Burgess
Donald Burton
Tommy Call
Travisene Carter
Joe Cartner

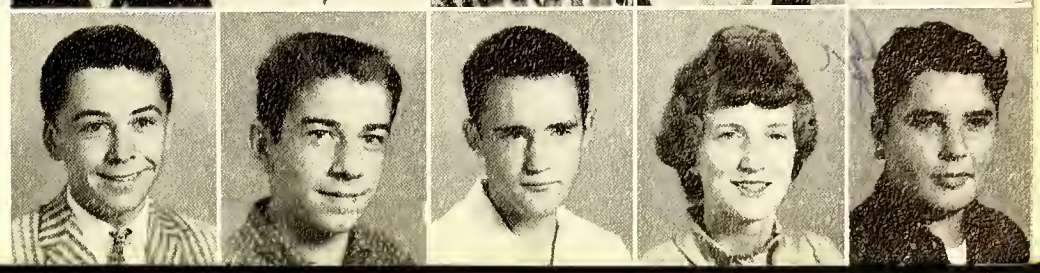

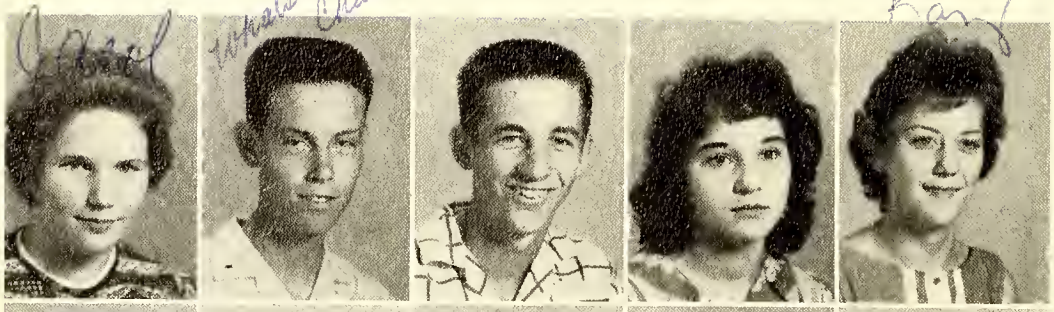

Carol Chaplin
Charles Cleary
William Cleary
Christine Clement
Kay Click

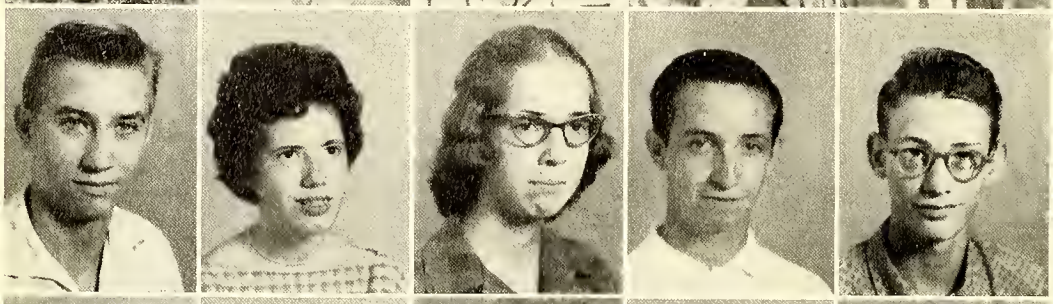

Larry Cohen
Sherry Collins
Lula Cook
Ray Cook
Larry Cornelison

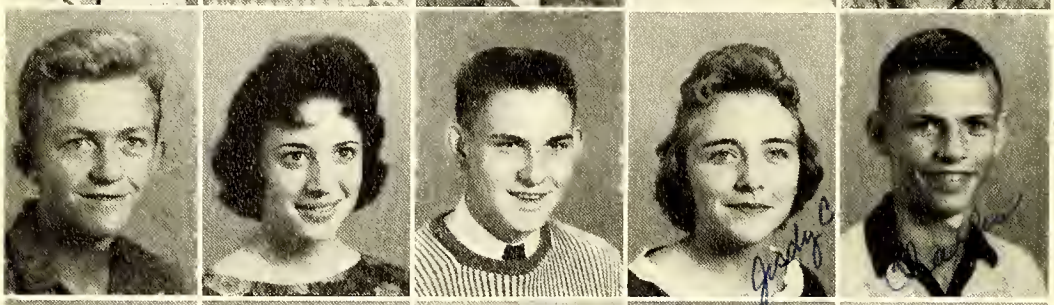

Fredrick Correll
Sylvia Cranfill
Charles Crawford
Judy Creason
Charles Crenshaw

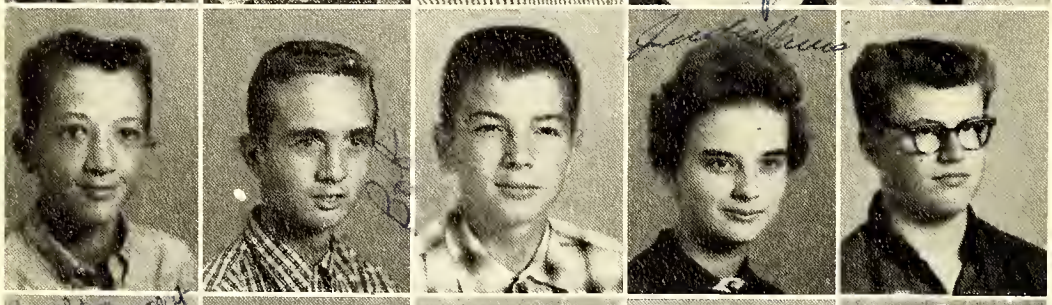

Bobby Gene Crotts
Robert Crotts
Michael Daniels
Judy Davis
Bill Day

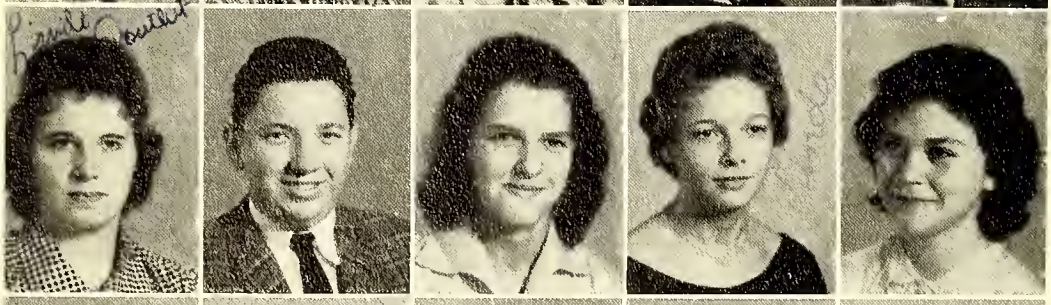

Linda Douthit
Wayne Draughn
Judy Dudley
Linda Dull
Barbara Dunn

Judy Dwiggins
James Eaton
Mondell Ellis
Robert Ellis
Judy Eudy

Jerry Sue Evans
Fletcher Ferebee
Brenda Foster
Maretha Foster
Linda Frye

Robert Larry Frye
Jimmy Fuller
John Furches
Judy Gaither
Myrtle Gobble

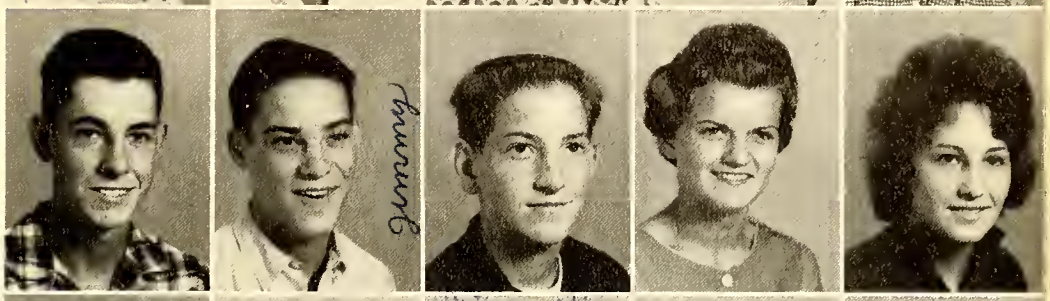

Tommy Gobble
Wanda Gregory
Jimmy Groce
Anette Grubb
Barbara Hall

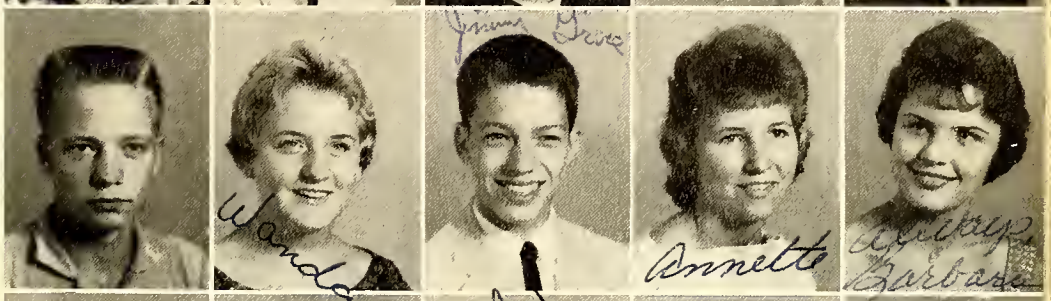

Leonard Hanes, Jr.
George Hammer
Judy Harris
Bobby Head
Eugene Headly

John Hellard
Glenda Hendrix
Jerry Hendrix
Judy Hendrix
Shirey Hendrix

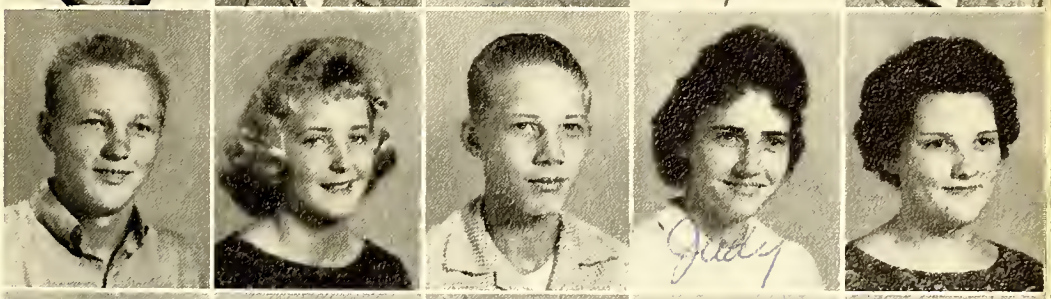

Tony Hendrix
Dexter Hockaday
Gay Hoots
Robert Hornstein
Bonnie Howard

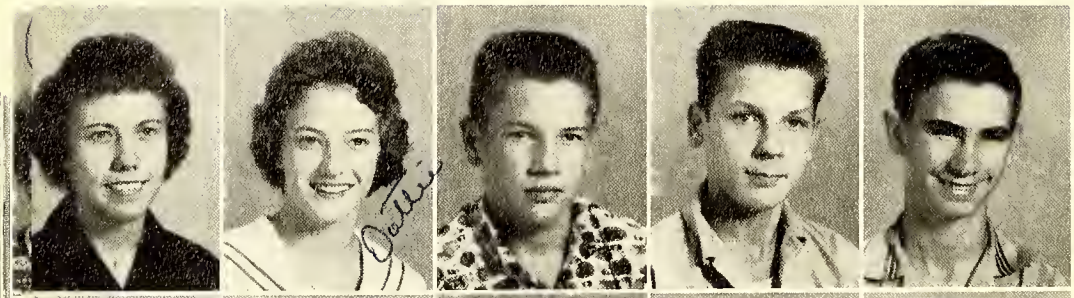

Brenda Howard
Dottie Howard
James Howard
Johnny Howard
Larry Howard

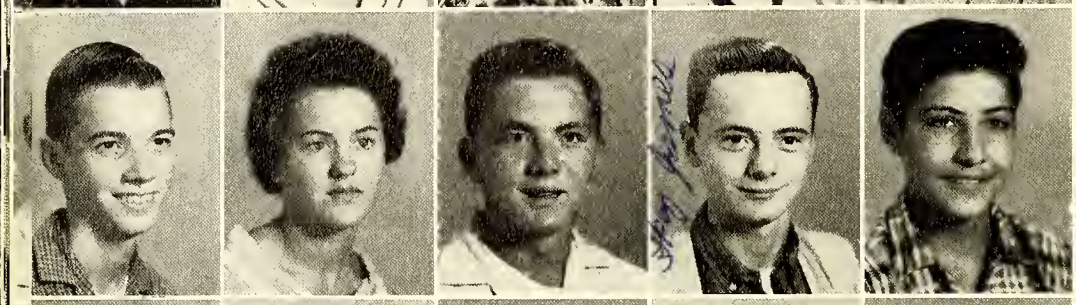

Raymond Howard
Betty Jo Ireland
Jerry Jacobs
Bill James
Ernest Johnston

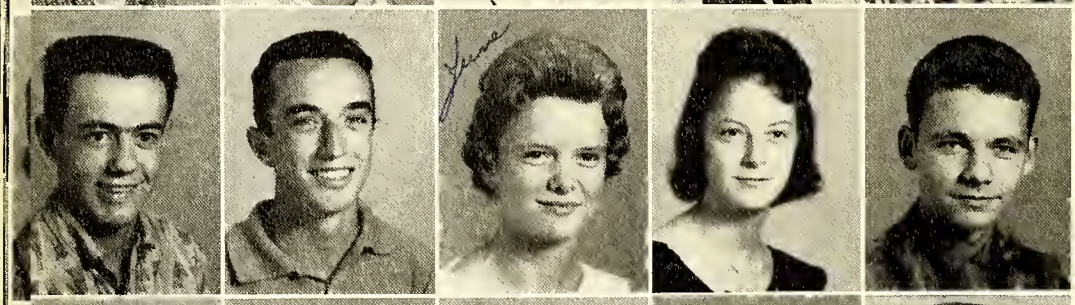

Eugene Jones
Franklin Jones
June Jones
Doris Jordan
Gary Jordan

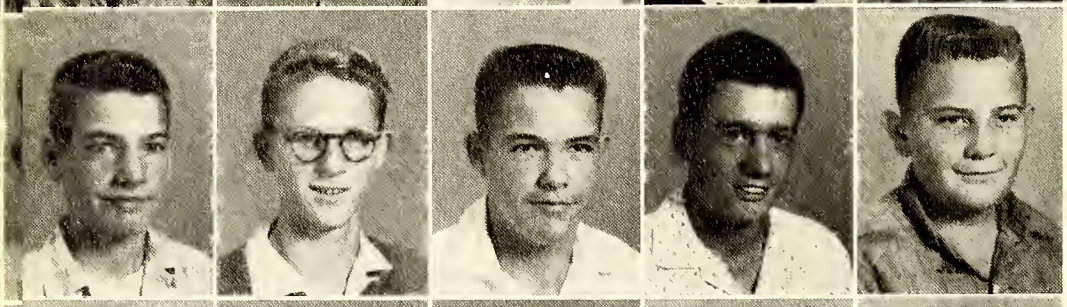

Bill Junker
Martin Keaton
Ronald Keaton
Jerry Keller
David Kimmer

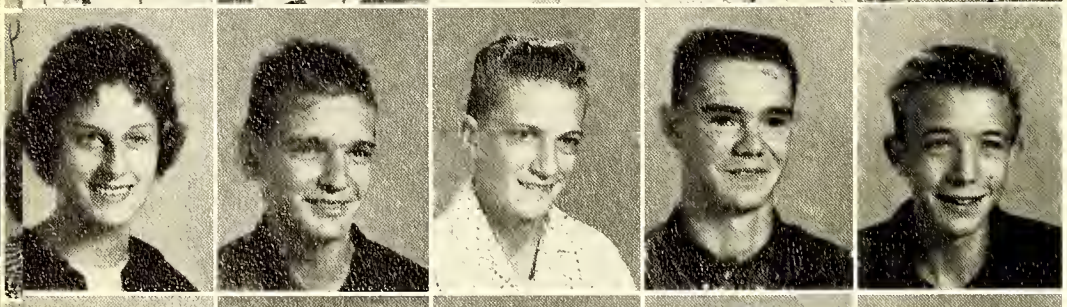

Martha Kiser
Jerry Koontz
Kenneth Koontz
Robert Kurfees
Charles Laird

Sarah Laird
Don Landmesser
Linda Lash
John Latham
Wayne Latham

Lots of Luck! Vivian

William Leach
Ann Lipham
Vivian Marion
Charles Markland
Sharon Marklin

Linda Mauldin
Fletcher McBride
Ronald McClamrock
Tommy McCollum
Ronald McCuiston

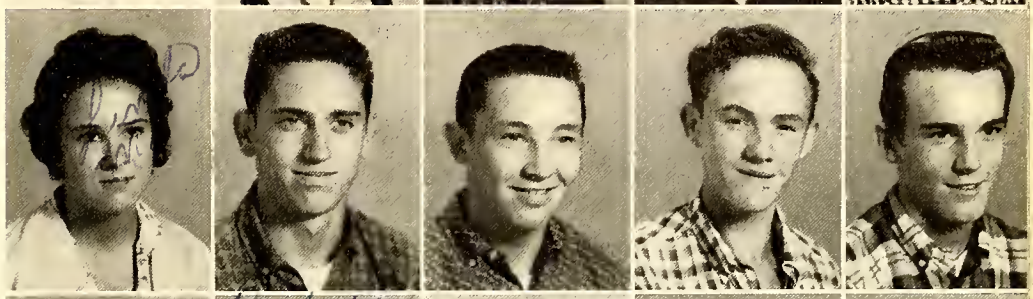

Barbara

Ann McCulloh
Barbara McDaniel
Gary McDaniel
Glenda McDaniel
Patricia McDaniel

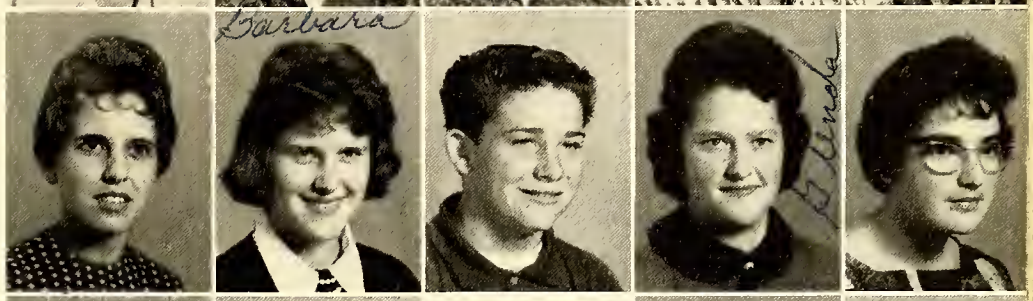

Charles Merrell
Lindsay Merrill
Donald Messick
Linda Milholen
Jerry Miller

Jerry Wayne Miller
Gary Millsap
Eddie Myers, Jr.
Joyce Nail
Larry Nichols

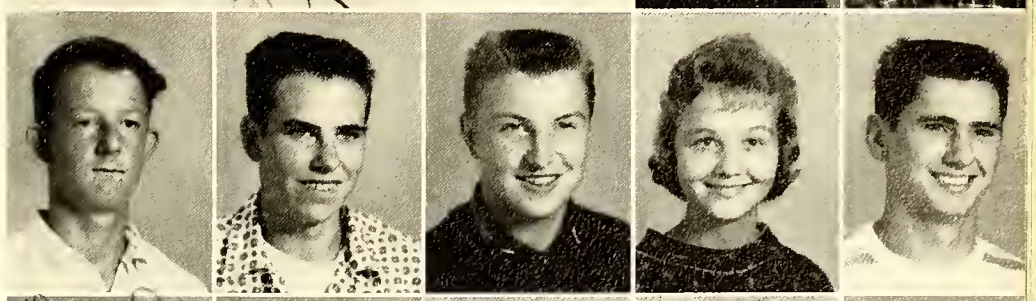

Don Overcash

Donald Ray Overcash
Charles Owens
David Lee Owings
Jack Paige
Grimes Parker

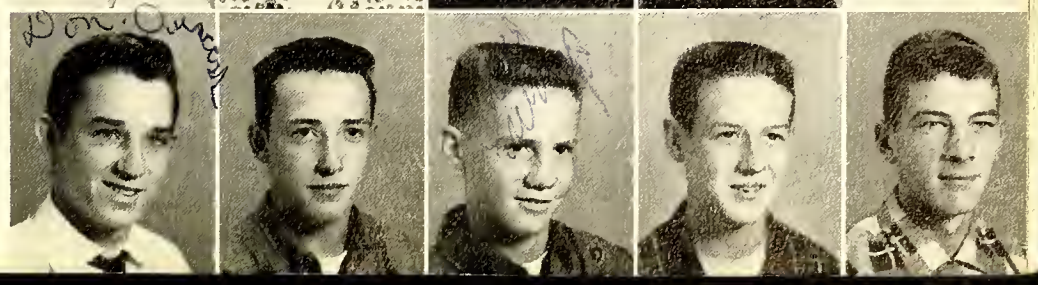

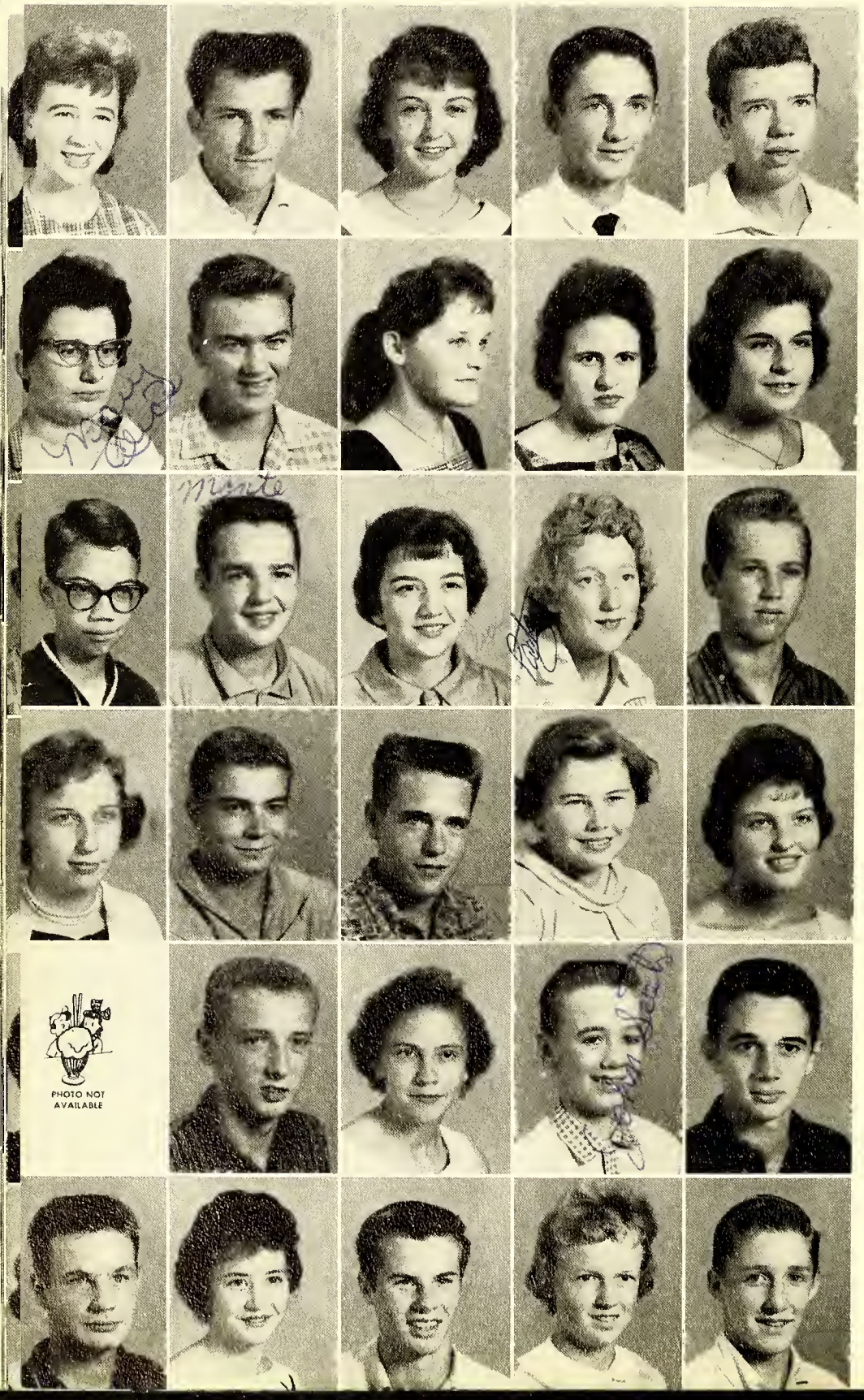

Bell Parks
Larry Payne
Joann Peoples
Robert Peoples
Bruce Perry

Mary Alice Phelps
Jimmy Pierce
Roberta Plott
Glenda Potts
Mary Reavis

Bobby Ridge
Monte Ridenour
Julia Ritchie
Patsy Roberts
Carl Roberson

Katrina Robertson
Patrick Rogers
Roscoe Rothrock
Diane Rumple
Dorothy Sain

Dwight Sammons
James Seaford
Sallie Seamon
John Seats
Bill Sexton

Jerry Sharpe
Kay Shaw
Jimmy Sheek
Glenda Shelton
Lonnie Shore

Roby Shore
Cecil Smith
Charles Smith
Gary Smith
James Smith

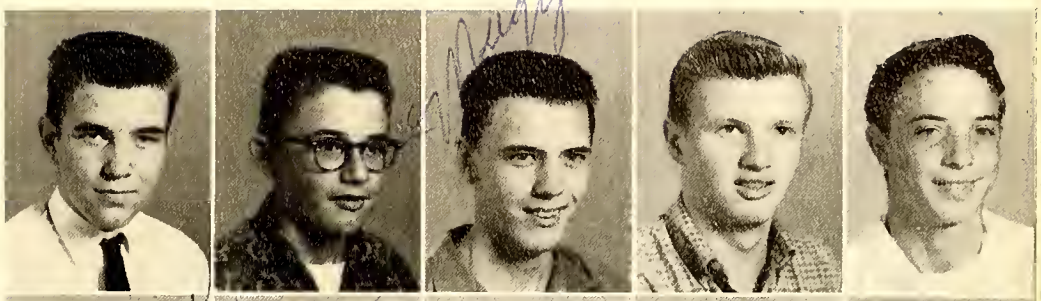

Jane Smith
J. K. Smith
Linda Smith
Rebecca Smith
Rodney Smith

Steve Smith
Mary Smoot
James Snider
Gary Southern
Violet Spry

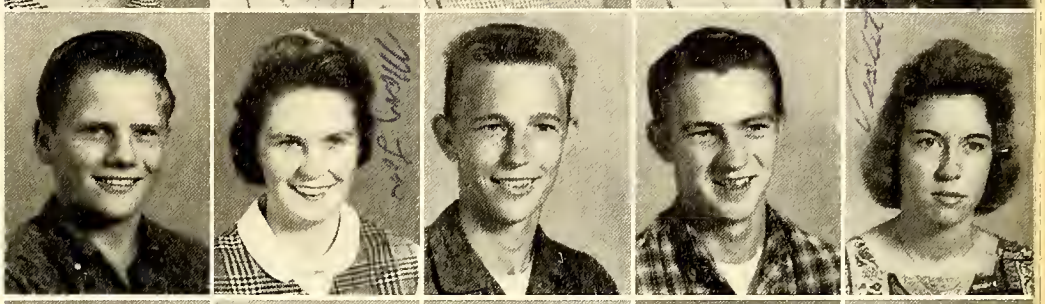

Joe Stafford
Marsha Stewart
Brenda Stroud
Lucy Templeton
Ivan Thies

Ann Towell
Glenn Travis
Colene Trivette
Gilbert Tucker
Larry Tucker

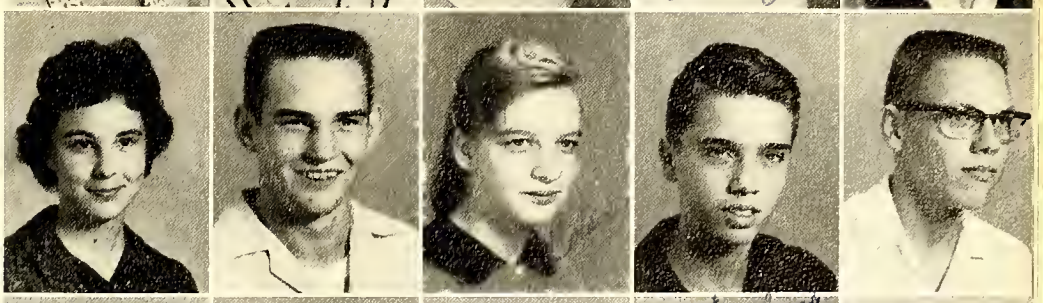

Frances Turner
Eugene Vickers
Janine Vogler
Patricia Wall
Linda Ward

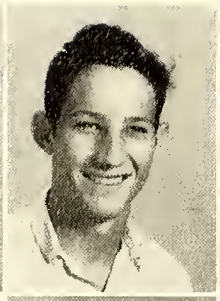
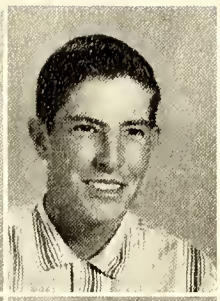
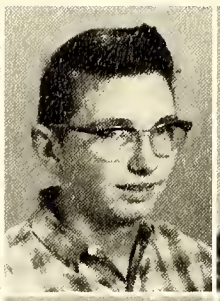

Elizabeth Webb
William Whisenhunt
Glen Mac White
Ronnie Williams
Wanda Williams

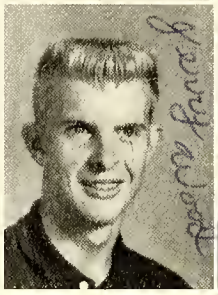

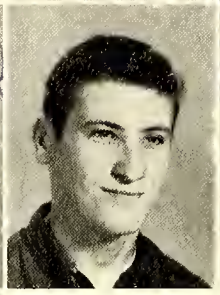

Charles Wishon
Jerry Wood
H. A. Woodward
Norman Woodward
Betty Zimmerman

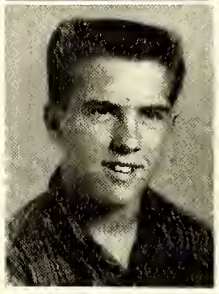

Bobby Zimmerman

Not Pictured: Douglas Cable

Transcriptions

INSTRUMENTS FOR LIBRARIES
INCLUDING
SUPERIMPOSITION INSTRUCTIONS
PATENTED

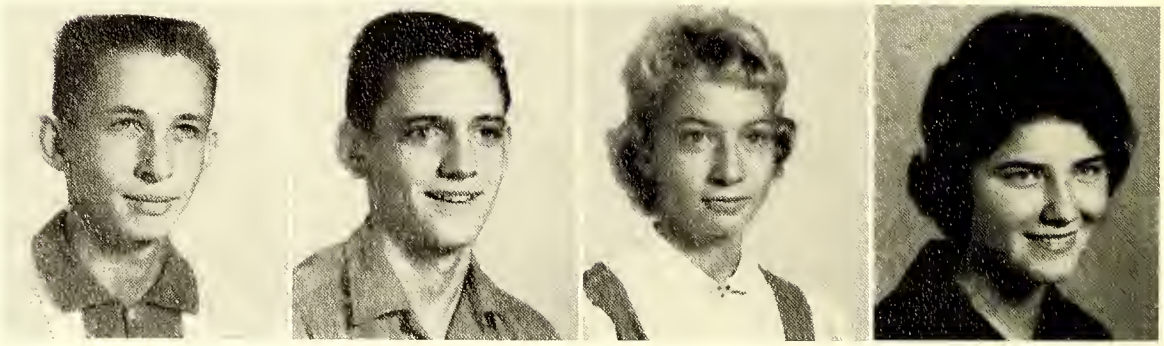

PRESIDENT ---------- Odell Gobble
VICE-PRESIDENT ---------- Chip Essic
SECRETARY ---------- Kathy Grimes
TREASURER ---------- Karliss Walker

Gilmer Allen
G. W. Allen
James Allen
Nancy Allen
Terry Allen
Penny Anderson

Sue Ellen Anderson
Larry Lee Angell
Linda Angell
Marshall Angell
Pat Angell
Sammy Bailey

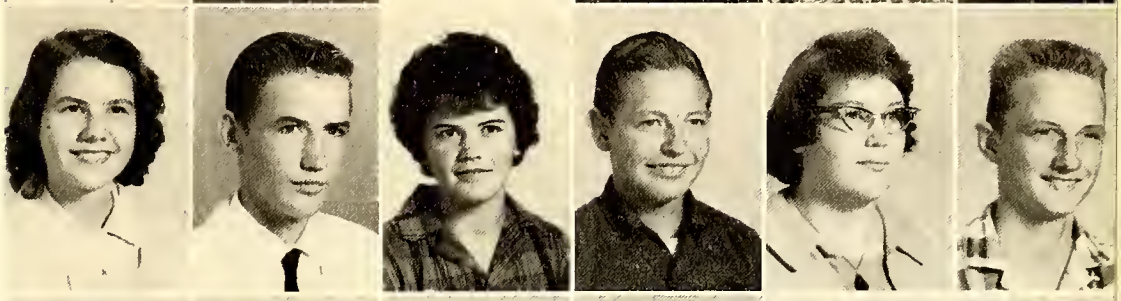

Sandra Barlow
Jimmy Barnes
Allie Barney
Wanda Barney
Freda Barnhardt
Linda Barnhardt

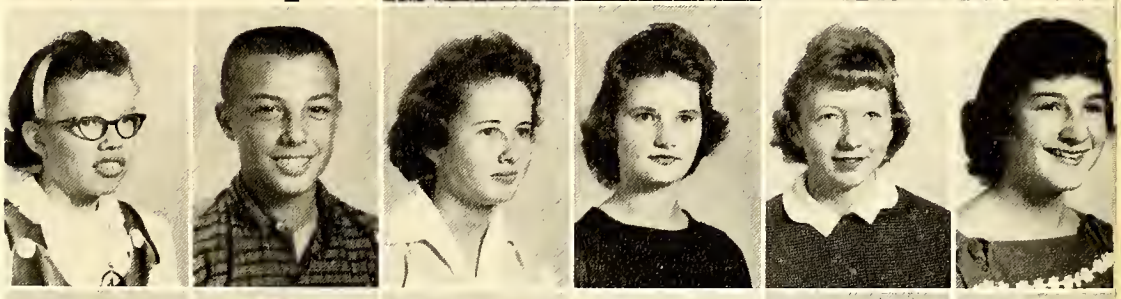

Junior Beal
Barbara Beck
Hilda Beck
Emily Binkley
Dwight Blackwelder
Lloyd Blackwelder

Venita Blackwelder
W. H. Blackwelder
Nancy Blakely
Tommy Blanton
Ann Boger
Faye Boger

Gary Boger
Joe Boger
Shirley Boles
Judy Booe
Virginia Bowers
Larry Bowles

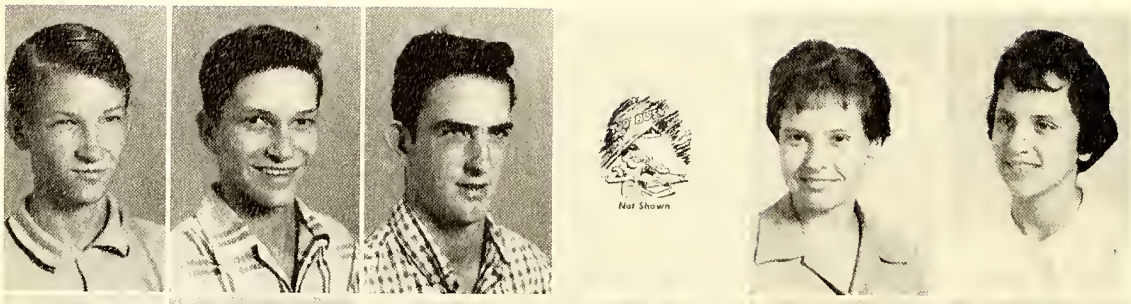

Tommy Bracken
Marvin Jacob Bracken
Gary Brannon
Jerry Brooks
Dana Buchanan
Brenda Byerly

Janet Call
Mona Canupp
Annette Carter
Clara Carter
Doris Carter
Freddie Carter

Irilla Carter
Ray Carter
Ann Cassidy
Don Cassidy
Patricia Caudle
Gary Franklin Cleary

Jean Cleary
Lynn Comer
Jim Cope
Shirley Cope
Margie Cornatzer
Paul David Correll

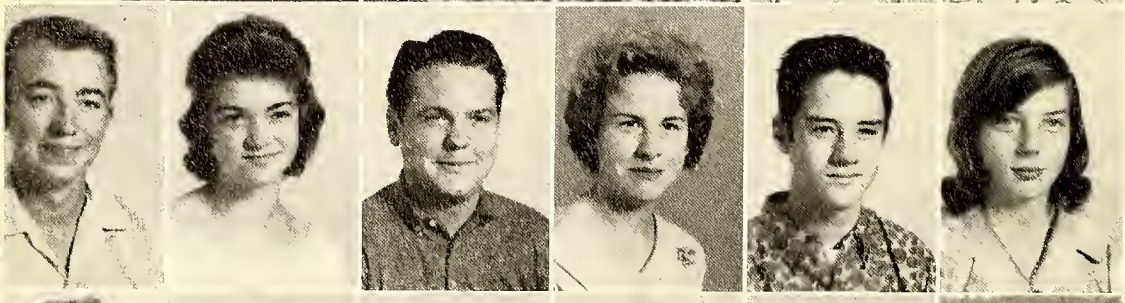

Thomas Correll
Elaine Couch
Larry Cranfill
Sandra Cranfill
David Crater
Marjorie Custer

Rheta Daniels
Patty Danner
Barbara Davis
Patsy Deadmon
Ann Dickinson
Ann Draughn

Larry Draughn
Eugene Dull
Melvin Dull
Ronnie Dull
Joyce Durham
Ray Dwiggins

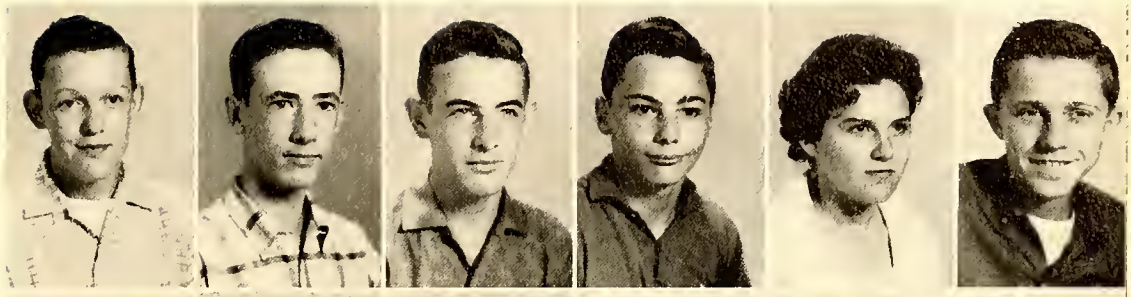

Nellie Dyson
Lester Edwards
Ann Essex
James Essic, Jr.
Steve Evans
Larry Feimster

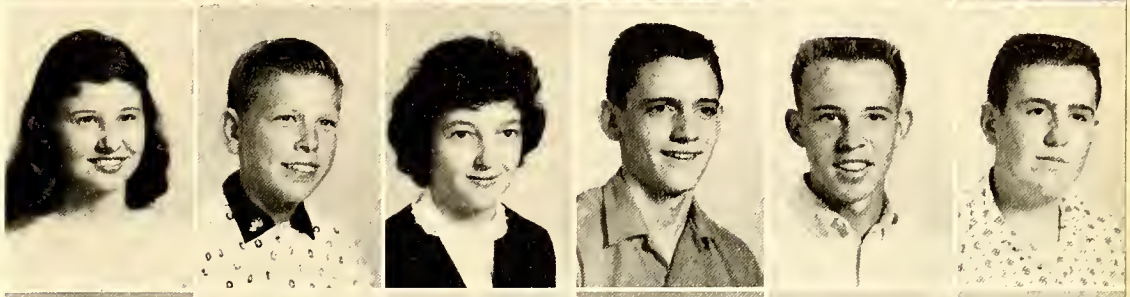

Ann Foster
Ava Lou Foster
Don Foster
Grady Foster
James Foster
Johnny Foster

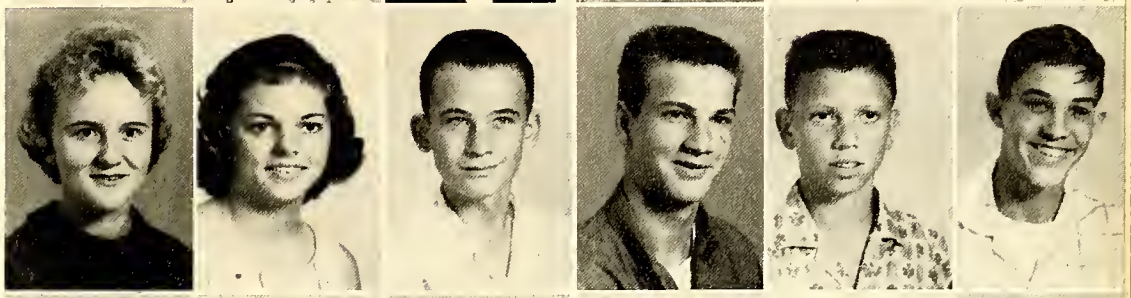

Judy Foster
Wayne Gaither
Rosemary Garner
Joyce Glasscock
John Odell Gobble
Larry Gobble

Spurgeon Goss
Joyce Ann Griffin
Kathy Grimes
Gary Grubb
Patsy Grubb
Judy Hall

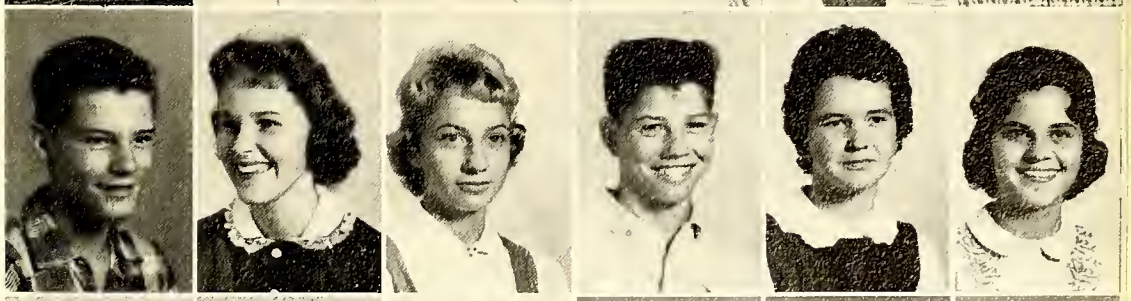

Joyce Hampton
Gary Hancock
Larry Harbin
Paul Harpe
Charles Harris
James Harris

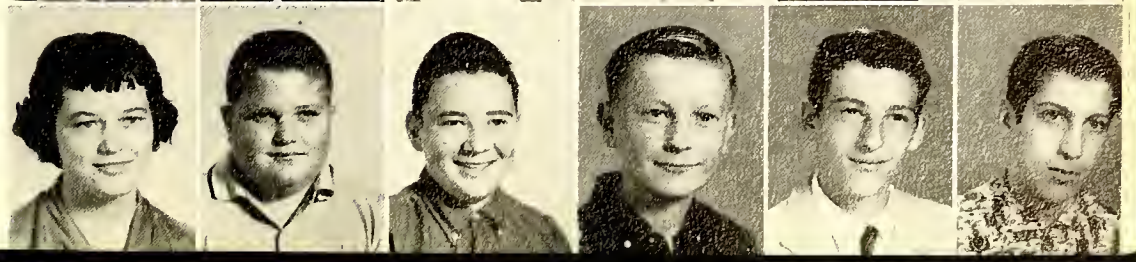

Jimmy Harris
Judy Harris
Marsha Harris
Gerald Hayes
Jimmy Head
Sharon Hege

Jackie Hellard
Marjorie Hellard
Dianne Hendricks
Louise Hendricks
Johnny Hendrix
Martha Hendrix

Gayle Hicks
Anna Lou Hillard
Jeddy Hilton
Patsy Hilton
Chris Hinkle
Keith Hodgeson

Frank Holder
Mary Holleman
Frances Hollins
Letha Holloway
Luther Horne
Sue Howard

Wayne Howard
Harry Howell
Jerry Ireland
George Jacobs
Becky James
Martha James

Dessie Johnson
Johnny Johnson
Billy Ray Jones
George Jones
John Jones
Marlene Jones

Linda Jordan
Ruth Jordan
Bobby Keller
Christine Keller
Edna Laird
Janet Langston

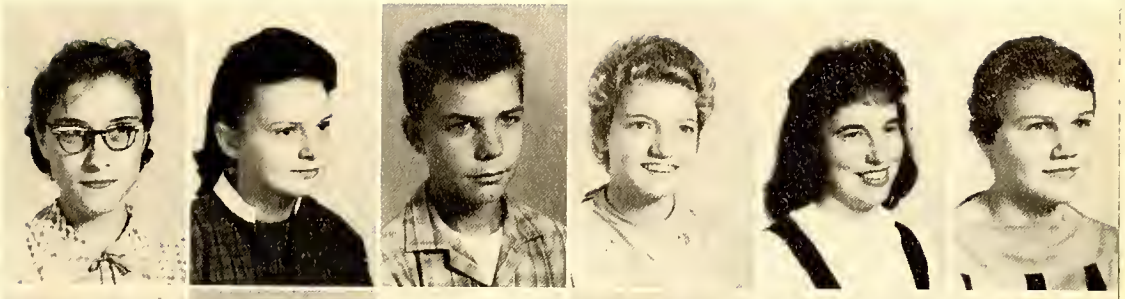

Margie Lanier
Robert Lanier
Robert Lanning
Linda Larrison
Ellis Leagans
Steve Leary

Linda Lipscomb
Gary Livengood
Joe Long
Steve Lyerly
Tony Lyerly
Lawrence Mabe

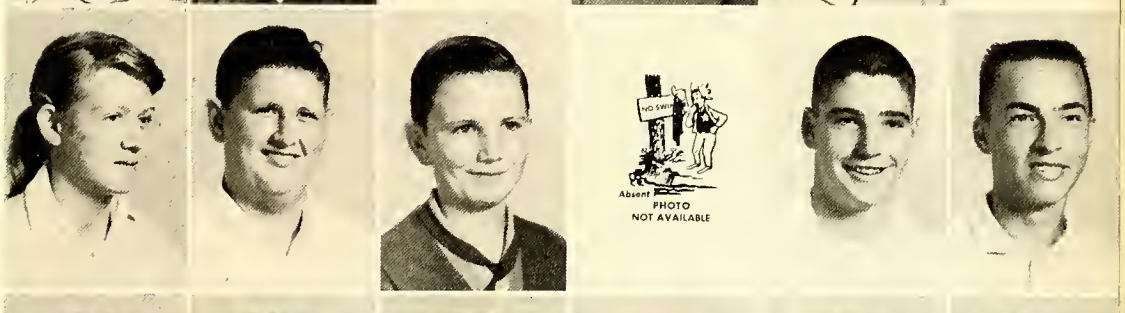

Jane Mando
Elaine Marshall
Margaret Mayhew
Johnny McBride
Pat McDaniel
Jimmy Merrell

Randy Miller
Dorothy Minor
Susan Mock
Robert Motes
Terry Mullis
Glenda Myers

Kimball Myers
Wayne Myers
Carol Nash
Kay Nichols
Ronald Nichols
Bill Nivens

James H. Owens
John Paige
Becky Payne
Ratsy Phillips
Judy Phipps
Roger Pierce

Virginia Pierce
Brenda Potts
Keith Potts
Linda Rachels
Elaine Randall
Jerry Ratledge

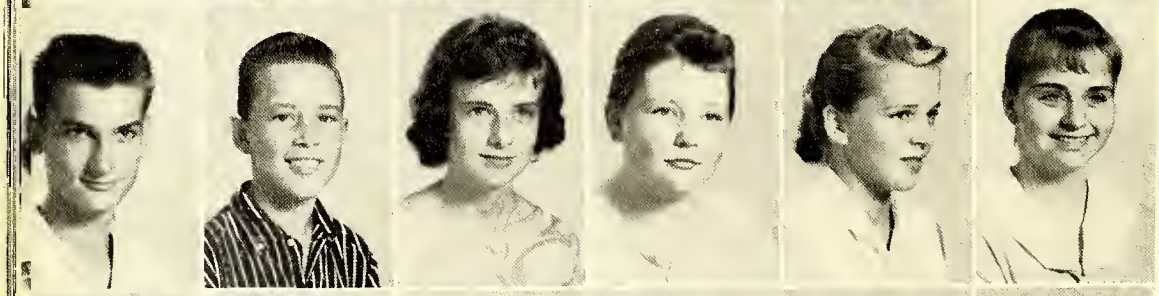

Carl Reavis
Danny Reavis
Judith Reavis
Nellie Reavis
Elizabeth Rector
Jane Redden

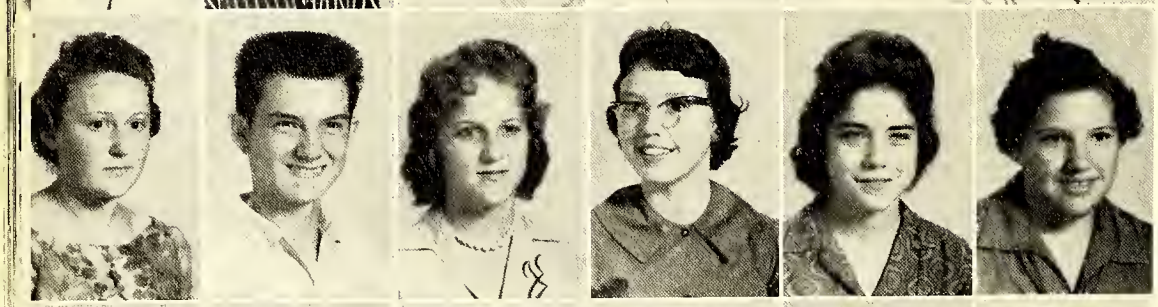

Phyllis Reep
Larry Renegar
Barbara Richardson
Linda Riddle
Janet Ridenhour
Linda Ridenhour

Barry Riley
Larry Roberson
Diane Robertson
Dorothy Rogers
Dianne Sain
Linda Schladensky

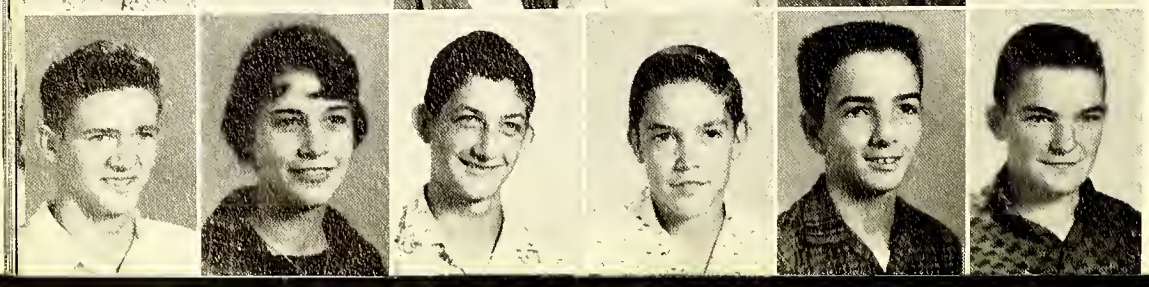

William Seats
Karleen Sell
Commie Shaffner
Roy Shares
Douglas Sheek
Lee Shepherd

Robert Shutt
Ann Smith
Ashley Smith
Boyd Smith
Christine Smith
Earl Smith

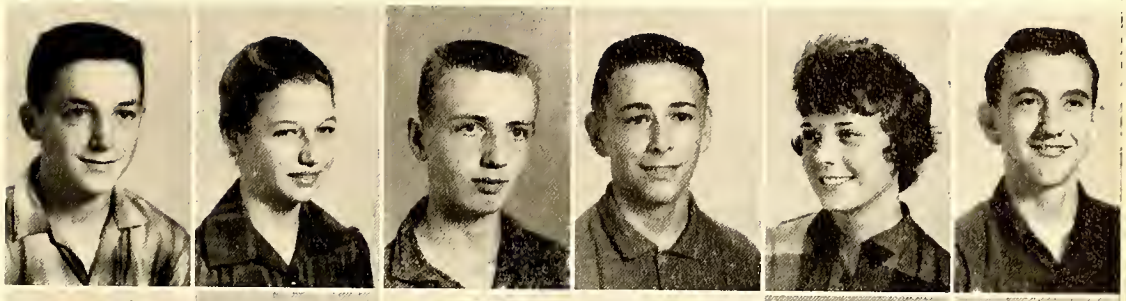

Elaine Smith
Karen Smith
Kay Smith
Rosalie Smith
Stephen Smith
Margie Smoot

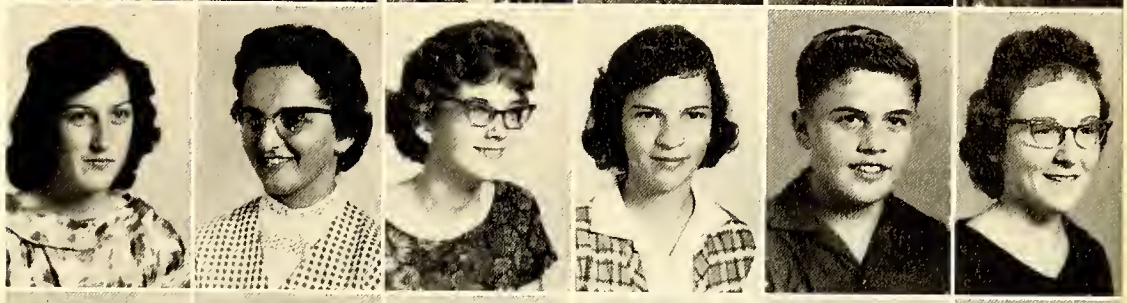

Cecil Spear
Brenda Spillman
Tommy Spillman
Brenda Spry
Linda Spry
Larry Stephens

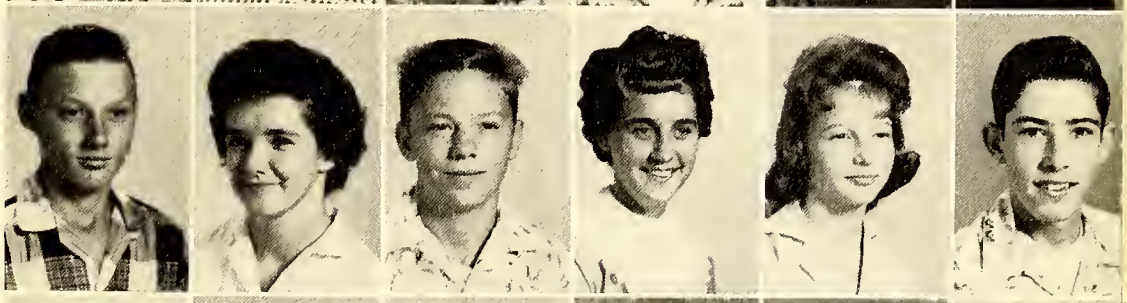

Freddie Summers
Jesse Swicegood
Dennis Taylor
Harriet Terrell
Johnny Towell
Brenda Trivette

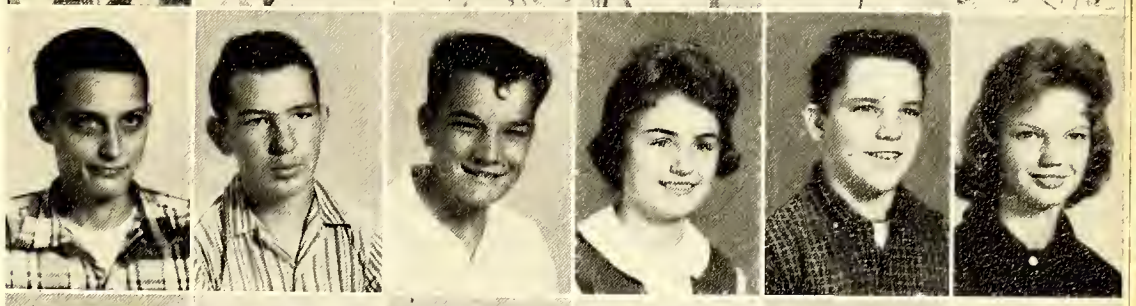

Donald Tucker
Carolyn Tutterow
Sandra Tutterow
Andy Upshaw
Ronald Vogler
Mike Wagner

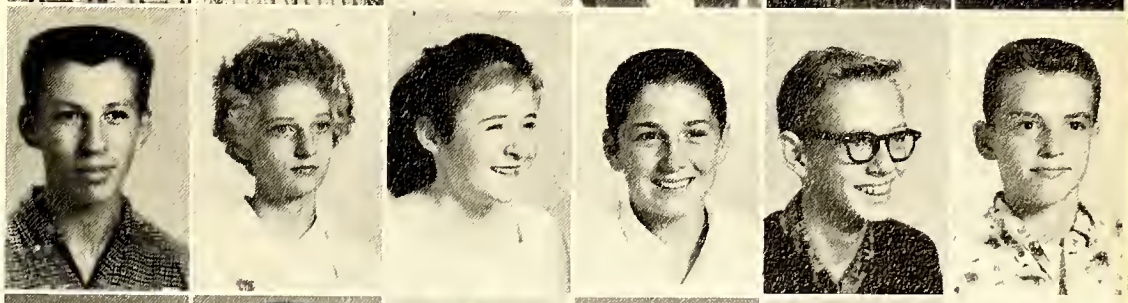

David Walker
Karliss Walker
Raymond Walker
Wayne Waller
Patricia Walls
Ross Wands, Jr.

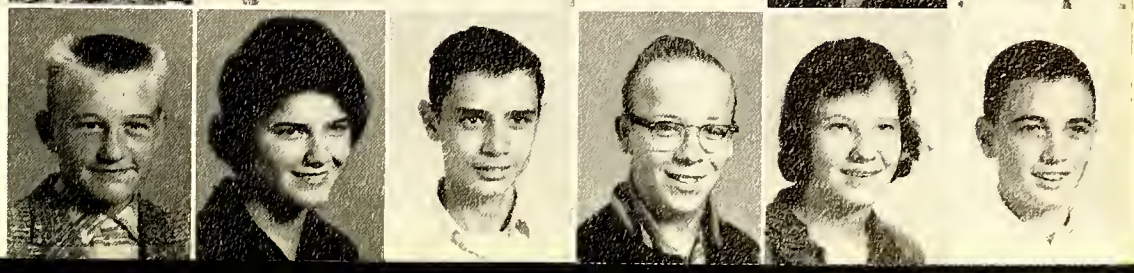

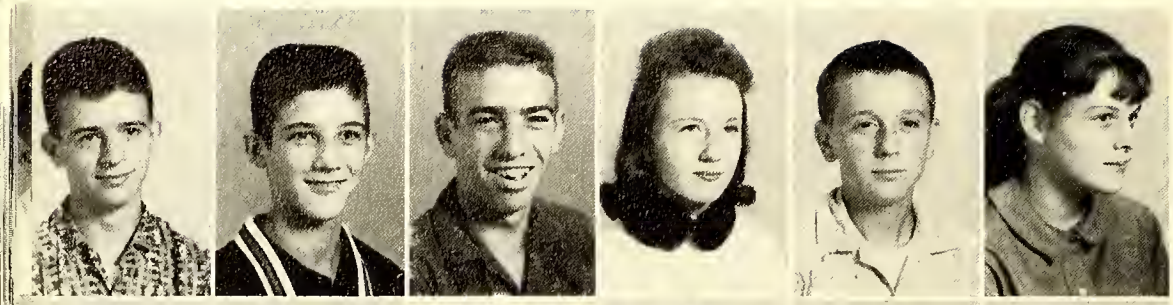

James Webb
Chester West
James West
Joann West
David Eugene Whitley
Brenda Whitlock

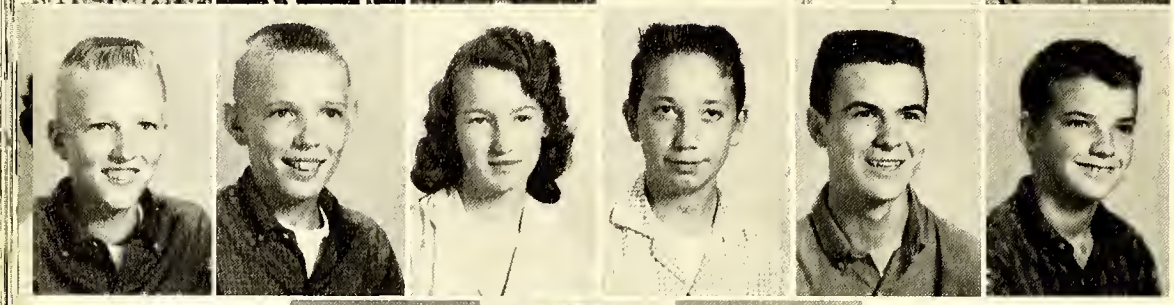

Edward William Wilki
Robert Edwin Wilkins
Ann Williams
Edwin Williams
Kenny Williams
Robert Williams

Doris York
Kathy Young
Adrian Zimmerman

Transitions

Best All-Around

BENNY MERRELL THERESA FOSTER

Most Dependable

RICHARD ELMORE MARGARET CARTER

Most Talented

JUDY HOWARD P. C. GRUBBS

Best Personality

JEAN CARTER NELSON JONES

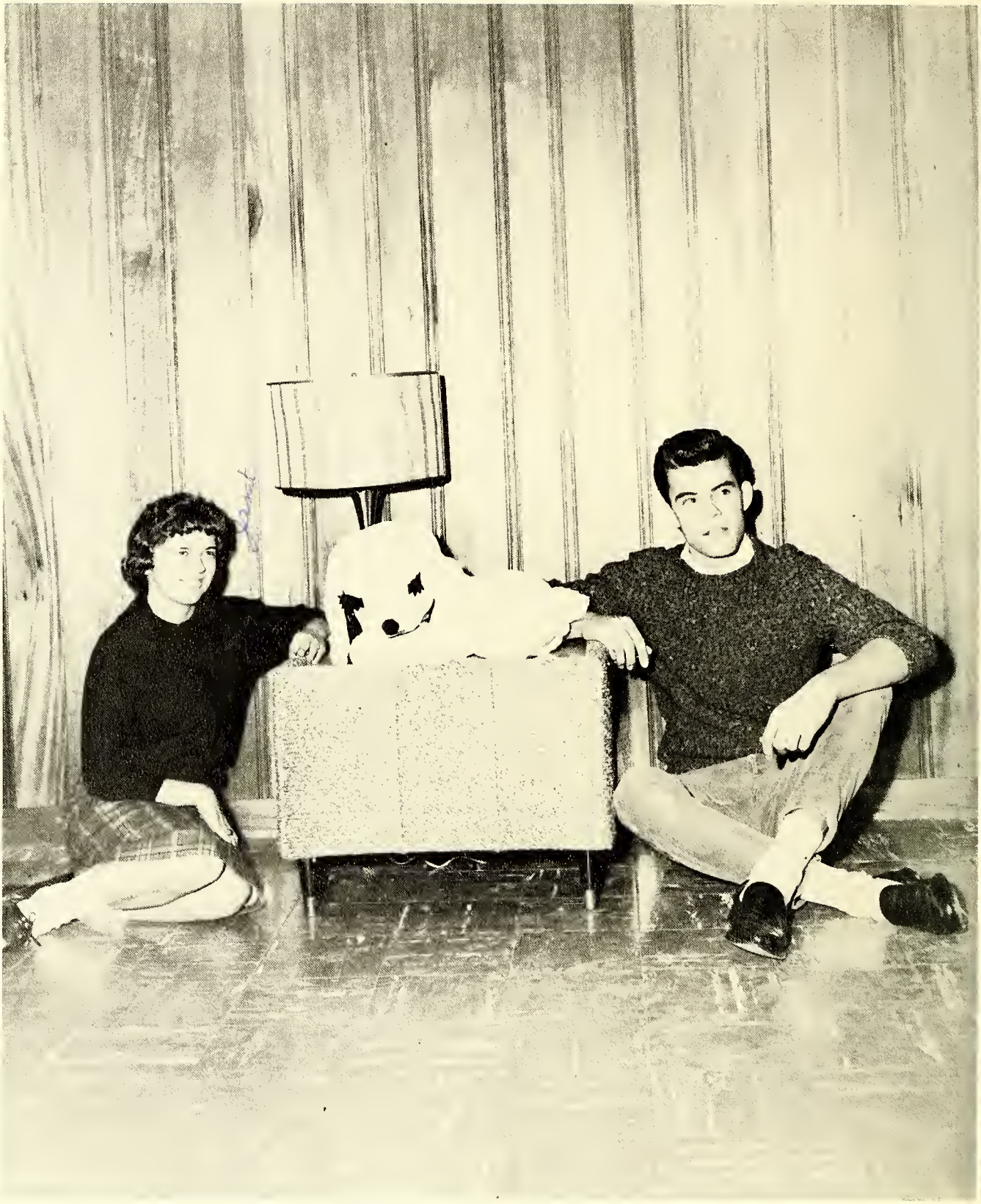

Cutest

JANET DAVIS ERNEST HALL

Wittiest

BARRY MILLER JEAN CARTER

Friendliest

NELSON JONES MARGARET CARTER

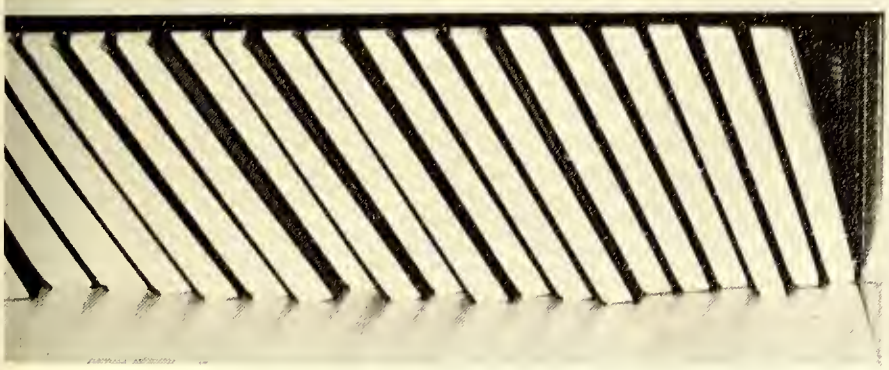

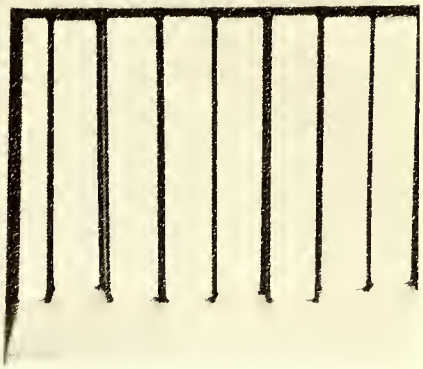

Most Intellectual

BENNY MERRELL CONNIE WAGNER

Most Athletic

NELSON JONES PAT BECK

Most Likely to Succeed

THERESA FOSTER BENNY MERRELL

TV RADIO MIRROR

RADIO MIRROR FEB. • 25¢

In This Issue:
Gardner McKay
Bob Conrad
Eddy Arnold

DAVIE HIGH'S

Most Popular

Most Popular

JACKIE DULL JOHN GRIMES

Best-Dressed

JEAN CARTER SCOTTY VOGLER

Calendar

Homecoming Queen

MISS DIANA GRACE

Homecoming Sponsors

JACKIE DULL
Attendant

PAULETTE LANKFORD
Attendant

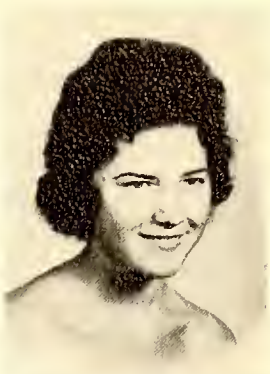

KARLISS WALKER
Attendant

SHIRLEY BOGER

MARSHA STEWERT

BARBARA SMOOT

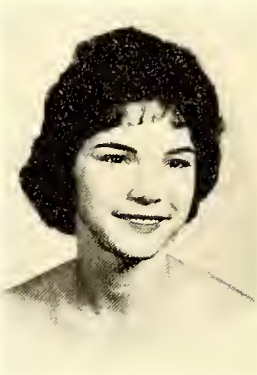

DIANNE FEREBEE

JUDY CARTER

OTELIA DULL

BRENDA HOWARD

DOTTIE HOWARD

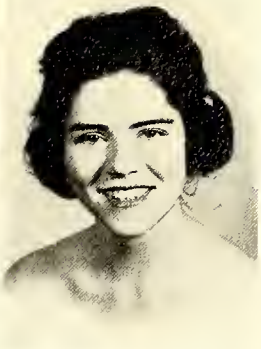

BETH RIDENHOUR

JANICE DANNER

JETTY SHAW

BETTY GRAVES

Miss Merry Christmas

MISS JACKIE DULL

INGE TROLLE LARSEN

Inge Larsen

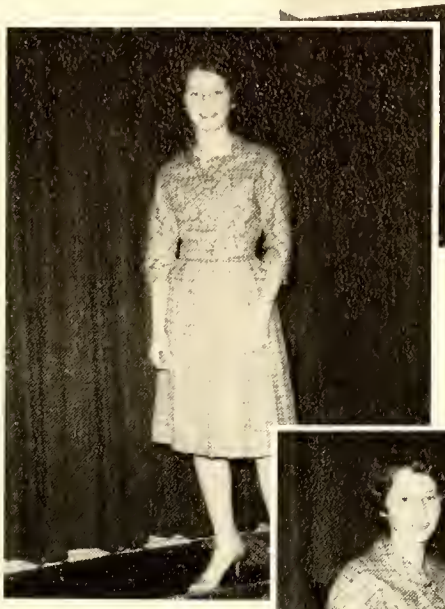

One of the most pleasant experiences for the students of Davie County Consolidated High School in 1960-1961 has been the unique privilege of having Inge Larsen, an exchange student from Svendborg, Denmark. This privilege was made possible by the American Field Service and the Mocksville Rotary Club. She is making her home with Mr. and Mrs. George Rowland and daughter, Jane, of Mocksville.

Junior-Senior 1959-1960

Romancing on the Moon

Homecoming 1960

BENNY MERRELL - Chief

CONNIE WAGNER

MARGARET ANN CARTER

GENE WHITTAKER

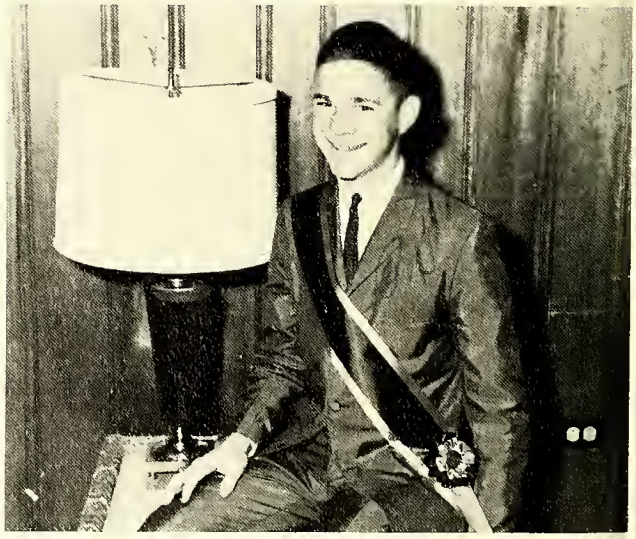

P. C. GRUBBS

JEAN HOWARD

JUDY HOWARD

BETTY RICHIE

THERESA FOSTER

JANE ROWLAND

Boy and Girl Staters

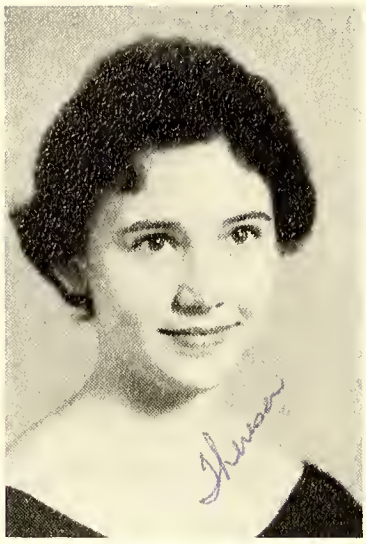

THERESA FOSTER

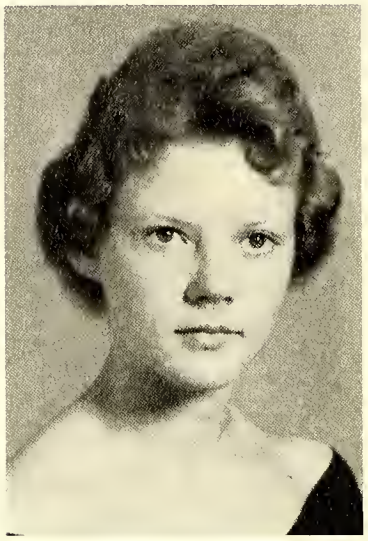

CONNIE WAGNER

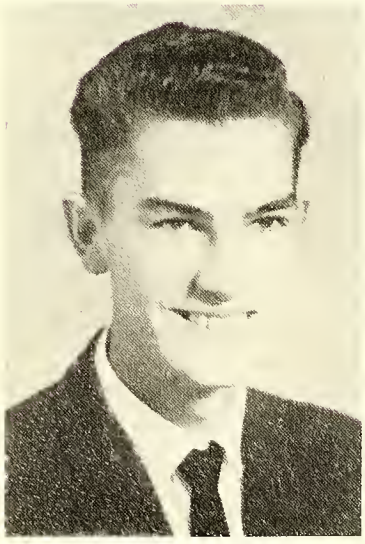

RICHARD ELMORE

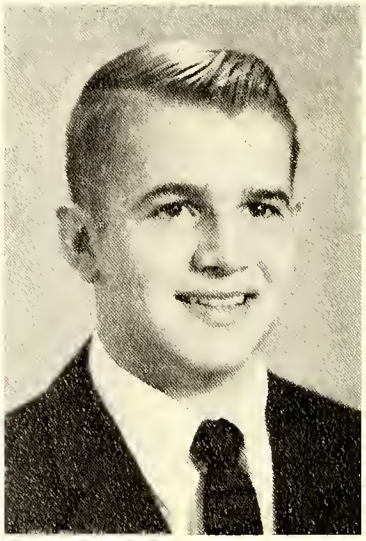

JOHNNY MARKLIN

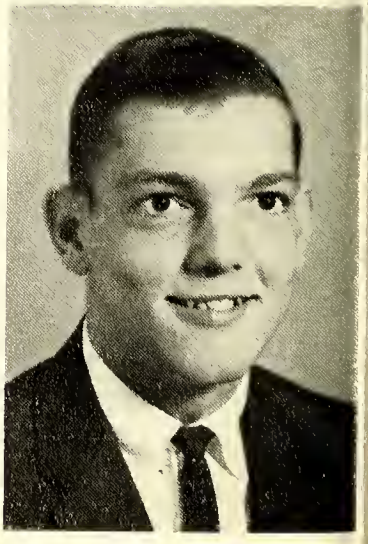

BENNY MERRELL

TAR HEEL STATERS

AMERICAN LEGION AUXILIARY

'60

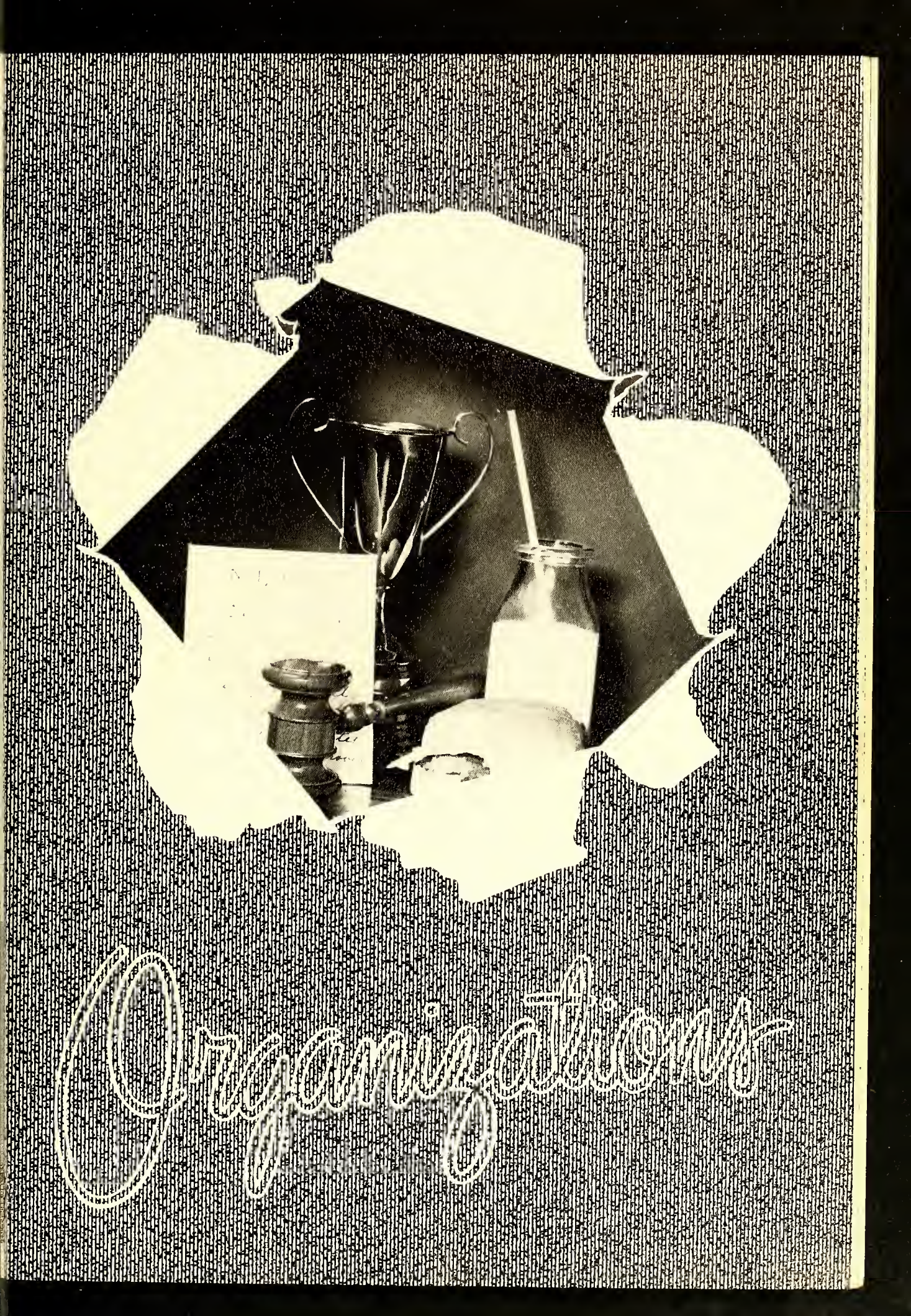
Occasions

Margaret Carter, Editor-in-Chief
Connie Wagner, Associate Editor

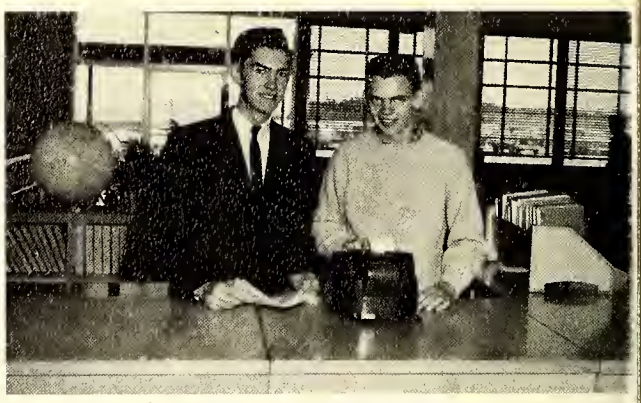

Richard Elmore, Business Manager
Dean Foster, Associate Business Manager

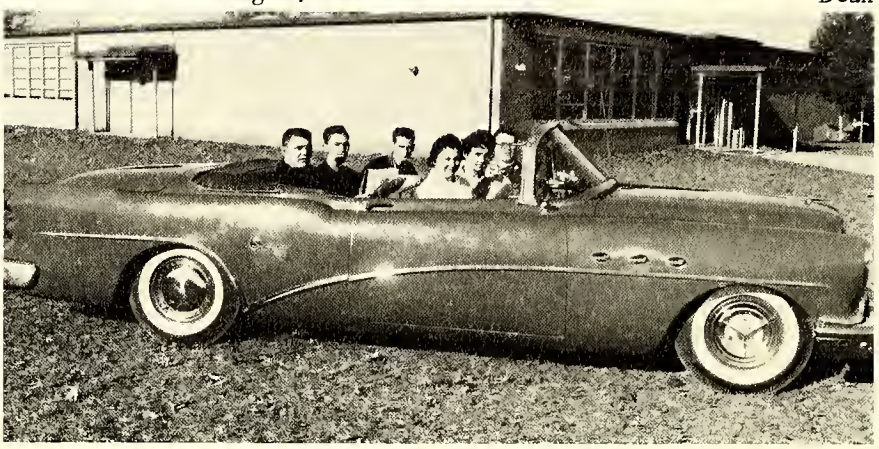

ADVERTISING STAFF
Douglas Spry, Richard Elmore, Douglas McDaniel, Kay Rintz, Garnette Layman, James Nance.

The Clario

ADVERTISING STAFF
Dean Foster, Johnny Marklin, Brenda Zimmerman, Johnny Tutterow, Jean Carter, Jim Patterson, Jean Nesbit, Barbara Chapman, Monty Snider, Billy Dwiggins, Donnie Cornatzer.

CIRCULATION STAFF
Gene Whittaker, Pat Beck, Dean Foster, Richard Elmore, Elaine Smith, Joan Spry, Sue Bowles, Judy Scott, Ophelia Keller, Carolyn Kurfees, P. C. Grubbs.

Mr. Jim Wall, Miss Katherine Mullis, Mr. Walter Morris
Advisors

Staff

CLASS EDITORS and SPORTS EDITORS
Theresa Foster, Carol Jean Alexander, Benny Merrell, Jean Howard, Johnny Grimes, Jackie Dull, Judy Howard.

TYPISTS
Barbara Chapman, Linda Sherrill, Gaye Sowers, Carlius Hellard, Ruby Safley, Kay Lanier, Callie Bailey.
Not Pictured: Jane Rowland

ART and PHOTOGRAPHY STAFF
Scotty Vogler, Inge Larsen, Betty Richie, Donald Edwards, Betty Greene, Janice Danner.

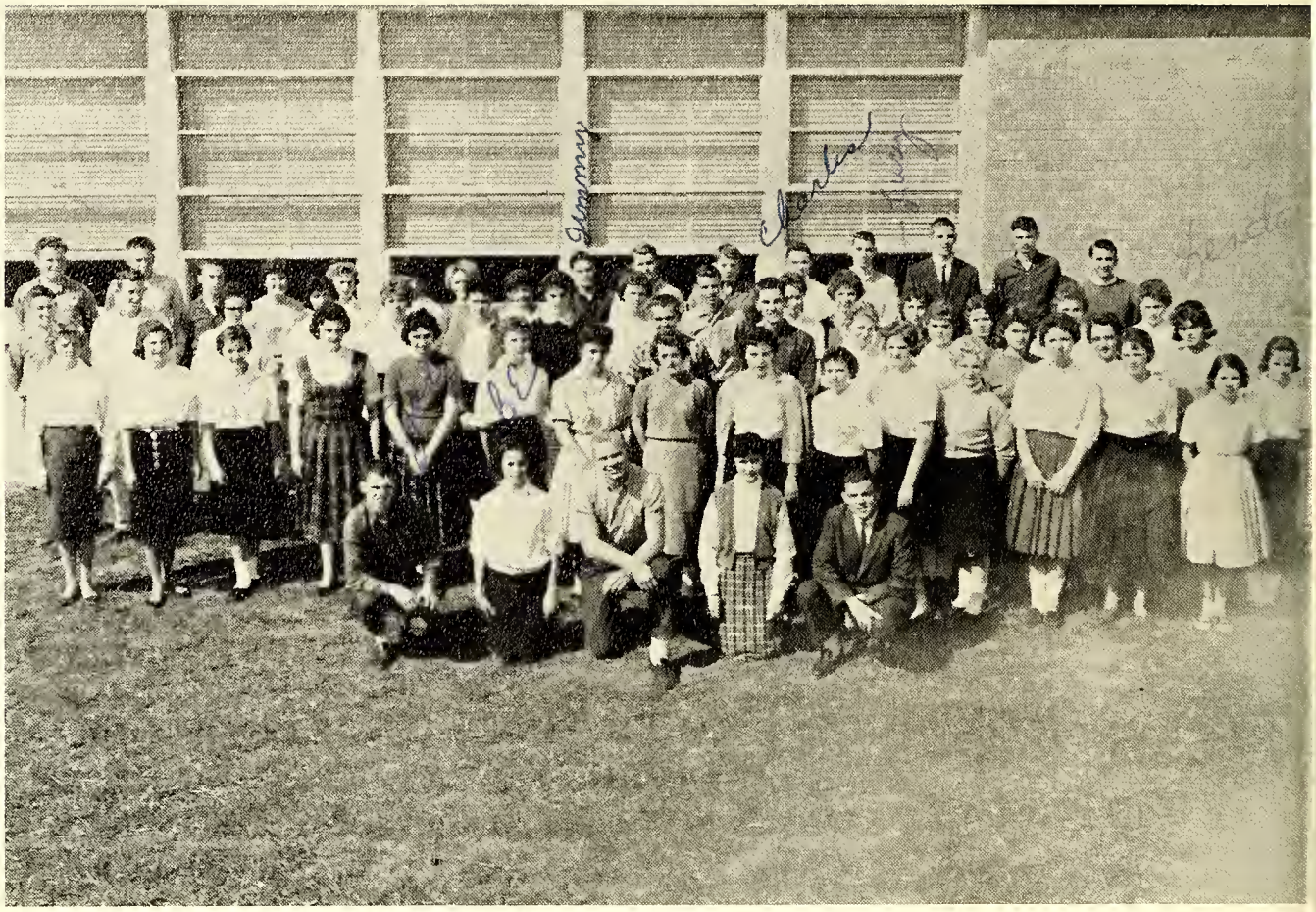

Student Association

Penny Anderson, Sue Ellen Anderson, Callie Bailey, Dwight Blackwelder, Brenda Boger, Sarah Carpenter, Margaret Ann Carter, Jean Cleary, Elaine Couch, Julia Craven, Judy Creason, Charles Crenshaw, Linda Dull, Brenda Ellis, Richard Elmore, Bill Evans, Vicky Feimster, Ann Foster, Dean Foster, Linda Foster, Theresa Foster, Jimmy Fuller, Donnie Gobble, Betty Graves, Johnny Grimes, Diana Groce, Judy Hall, Judy Hendrix, Shirey Hendrix, Jeddy Hilton, Luther Horne, Brenda Howard, Jean Howard, Inge Larsen, Ronnie McClamrock, Ann McCulloh, Lawrence Mabe, Jane Mando, Johnny Marklin, Benny Merrell, Jenny Pierce, Judith Reavis, Julia Richie, Linda Schladensky, Linda Sherrill, Christine Smith, Earl Smith, Karen Smith, Gaye Sowers, Lucy Templeton, Joyce Tucker, Molly Tutterow, Art Upshaw, Darryl Veach, Connie Wagner, Missy Waters. Sponsor: Mrs. Erma Mauldin.

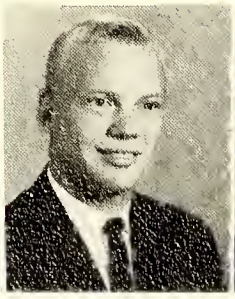

JOHN GRIMES
President

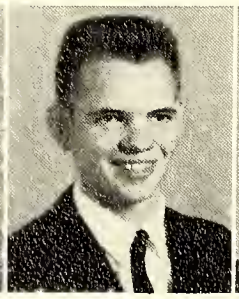

DEAN FOSTER
Vice-President

THERESA FOSTER
Recording
Secretary

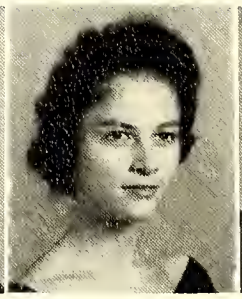

MARGARET CARTER
Corresponding
Secretary

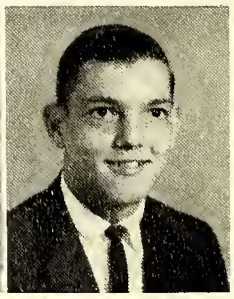

BENNY MERRELL
Treasurer

National Honor Society

Callie Bailey, Sarah Carpenter, Margaret Carter, Donald Cornatzer, Tommy Daywalt, Billy Ellis, Brenda Ellis, Bill Evans, Theresa Foster, Ann Glasscock, Betty Graves, P. C. Grubbs, Katherine Harding, Linda Harris, Edie Hartman, Ronald Hendrix, Jean Howard, Judy Howard, Lyndia Jones, Benny Merrell, Patty Parker, Brenda Renegar, Betty Richie, Jane Rowland, Dorothy Shell, Gaye Sowers, Molly Tutterow, Connie Wagner, Betty West, Gene Whittaker. Sponsor: Mr. James Wall.

JUDY HOWARD
Secretary

THERESA FOSTER
Treasurer

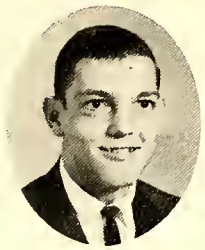

BENNY MERRELL
President

CONNIE WAGNER
Vice-President

JANE ROWLAND
Reporter

BRENDA RENEGAR
Chaplain

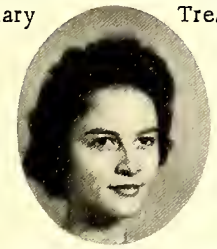

MARGARET CARTER

SARAH CARPENTER

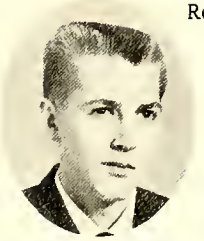

GENE WHITTAKER

P. C. GRUBBS

DONNIE CORNATZER

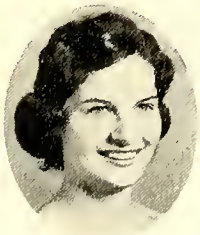

CALLIE BAILEY

JEAN HOWARD

GAYE SOWERS

LINDA HARRIS

BETTY RICHIE

Newspaper Staff

John Andrews, Rachel Bowles, Sue Bowles, Janet Call, Sarah Carpenter, Jean Carter, Ann Cassidy, Don Cassidy, Dorothy Cothron, Barbara Chapman, Jean Cleary, Dorothy Cornatzer, Sylvia Cranfill, Tommy Daywalt, Patsy Deadmon, Jackie Dull, Barbara Dunn, Donald Edwards, Billy Evans, Judy Foster, Patricia Gaither, P. C. Grubbs, Lois Hamilton, Judy Howard, Arnold Husser, Johnny Johnston, Cal Jones, Joyce Jones, June Jones, Ophelia Keller, Janet Langston, Kay Lanier, Paulette Lankford, Ann Lipham, Sharon Marklin, Carolyn McCulloh, Barry Miller, Douglas McDaniel, Patty Parker, Judy Pence, Jane Redden, Betty Richie, Patsy Riddle, Beth Ridenhour, Jane Rowland, Dianne Rumple, Ruby Safley, Dorothy Sain, Jetty Shaw, Linda Sherrill, Kay Smith, Monty Snider, Gaye Sowers, Ann Spillman, Douglas Spry, Jean Spry, Jerry Swicegood, Johnny Tutterow, Molly Tutterow, Sandra Tutterow, Darryl Veach, Scotty Vogler, Connie Wagner, Gene Whittaker, Jane White, Brenda Zimmerman. Sponsors: Mrs. Wagner, Mr. Wells.

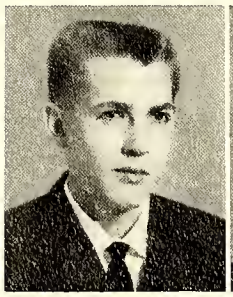

GENE WHITTAKER
Co-Editor

BETTY RICHIE
Co-Editor

GAYE SOWERS
Publisher

Office Club

MRS. JOSEPHINE WESTBROOK
School Secretary

Shirley James, Linda Sherrill, Judy Hendrix, Carolyn York, Brenda Renegar.

Jackie Dull, Kay Lanier, Mrs. Jo Westbrook, Theresa Foster, Connie Wagner, Patty Parker.

Ruby Safley, Otelia Dull, Judy Harris.

Frances Cranfill, Joyce Hendrix, Gladys Boger, Pat Beck, Linda Harris.

Band

Richard Elmore, President; Johnny Marklin, Vice-President; H. B. Forrest, Secretary; Tommy Daywalt, Treasurer; Diana Groce, Reporter. Director: Mr. Paul Reichle.

Junior Band

VICKIE FEIMSTER

BETTY WEST

JO LEWIS

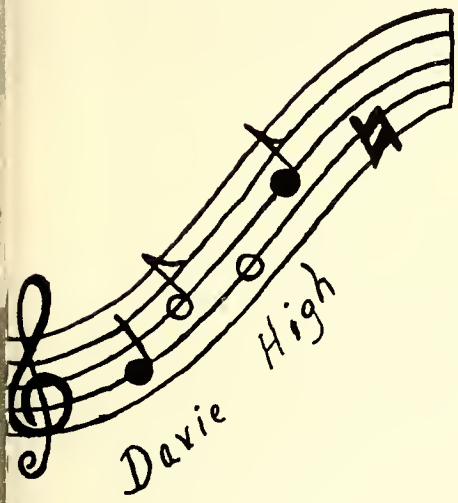

JUDY SCOTT
Chief

GLENDA HENDRIX

JUDY HOWARD

DIANA GROCE

French Club

Theresa Foster, President; Dean Foster, Vice-President; Inge Larsen, Secretary; Tim Davis, Treasurer.

Latin Club

Charles Crenshaw, President; Marsha Stewert, Vice-President; Sherry Collins, Secretary; Herman Bennett, Treasurer; Mary Lou Smoot and Joyce Glasscock, Program Chairman.

Math Club

Johnny Marklin, President; Billy Dwiggins, Vice-President; Theresa Foster, Secretary; Sarah Carpenter, Treasurer.

Science Club

Monty Snider, President; John Singleton, Vice-President; Nelson Jones, Secretary; Lee Plott, Treasurer; Christine Clement, Reporter.

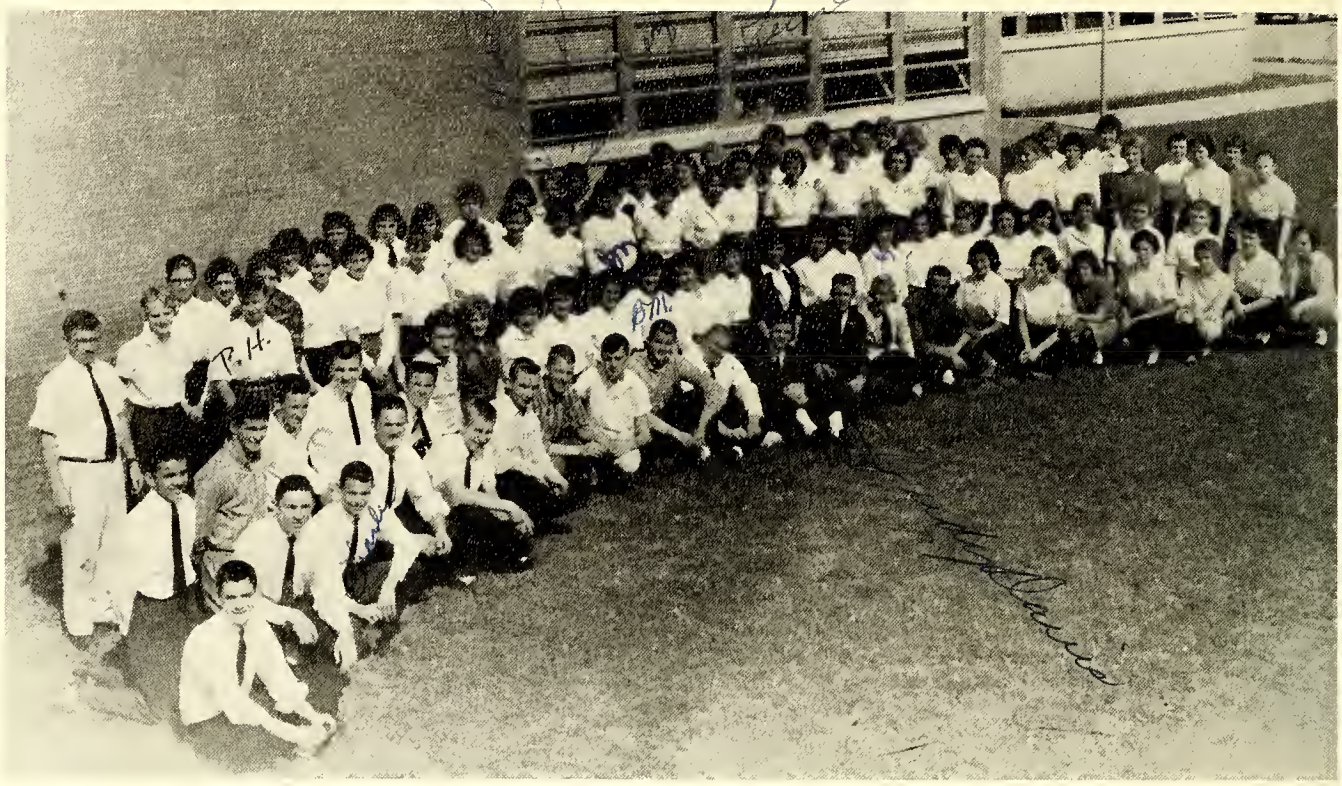

Glee Club

Judy Howard, President; Jean Howard, Vice-President; Sarah Carpenter, Secretary; Kay Lanier, Treasurer.

Dramatics

Jane Smith, President; Ronnie Beard, Vice-President; Brenda Howard, Treasurer; Paulette Lankford, Secretary.

Future Teachers of America

Carolyn Kurfees, President; Brenda Zimmerman, Vice-President; Judy Scott, Secretary; Jackie Dull, Treasurer.

Library Club

Brenda Ellis, President; Betty Graves, Vice-President; Judy Pence, Secretary.

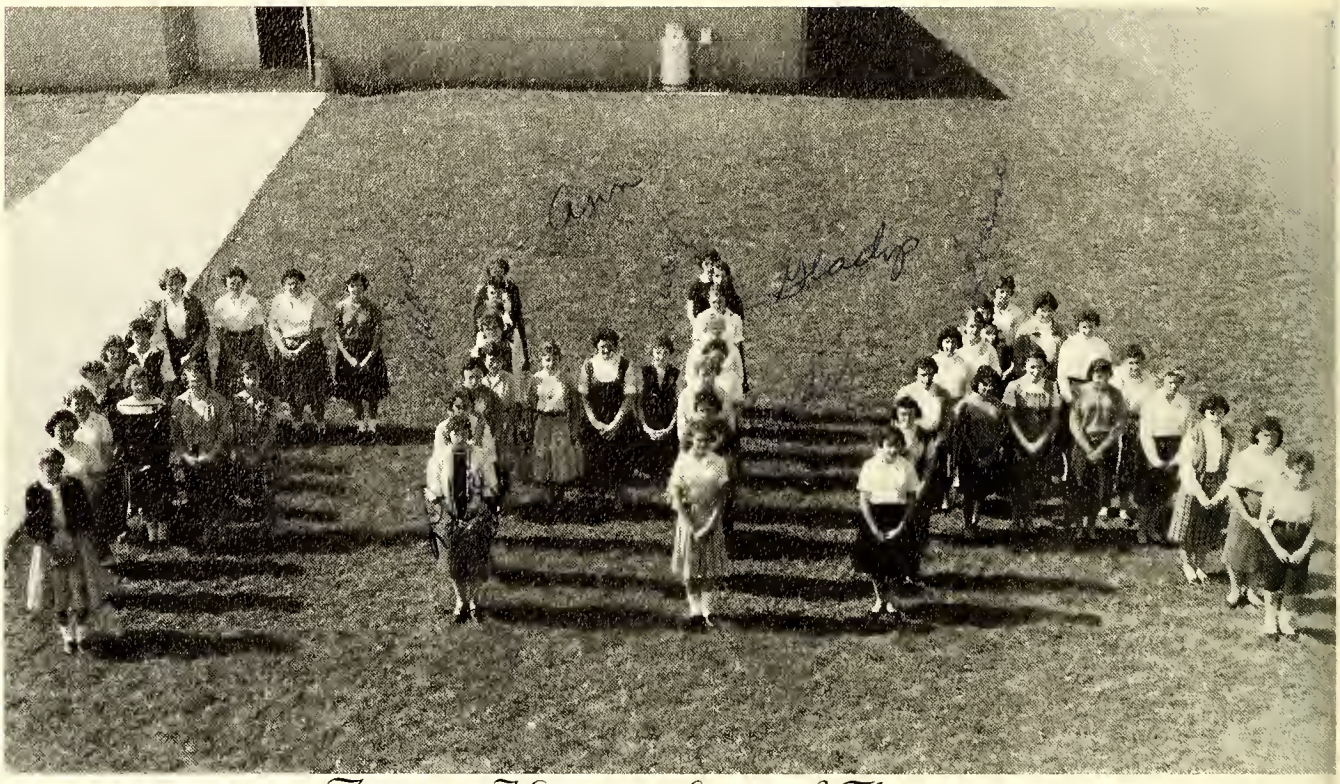

Future Homemakers of America

Kay Rintz, President; Theresa Foster, Vice-President; Linda Boger, Secretary-Treasurer; Linda Douthit, Parliamentarian; Connie Wagner, County Officer.

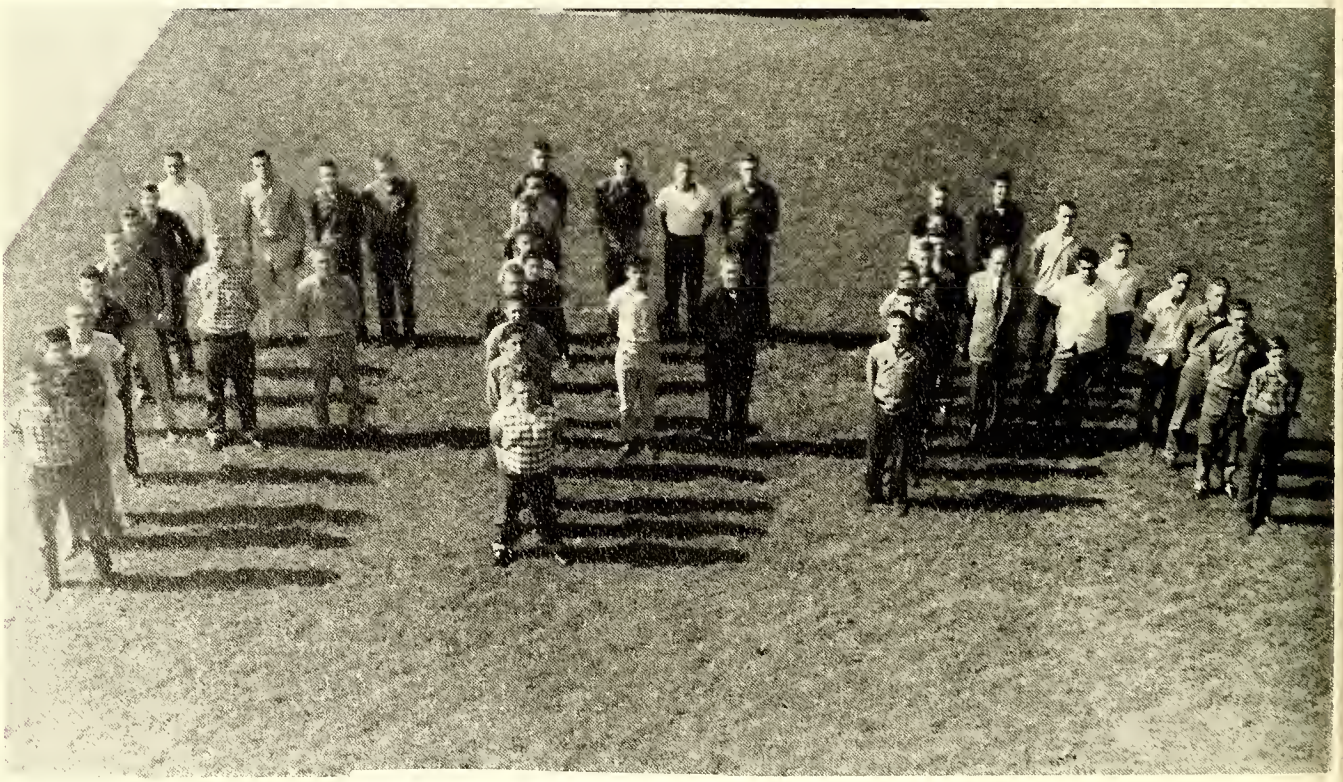

Future Farmers of America

Donnie Gobble, President; Ernest Hall, Vice-President; Jerry Swicegood, Secretary; James Nance, Treasurer; Bennie Boger, Reporter.

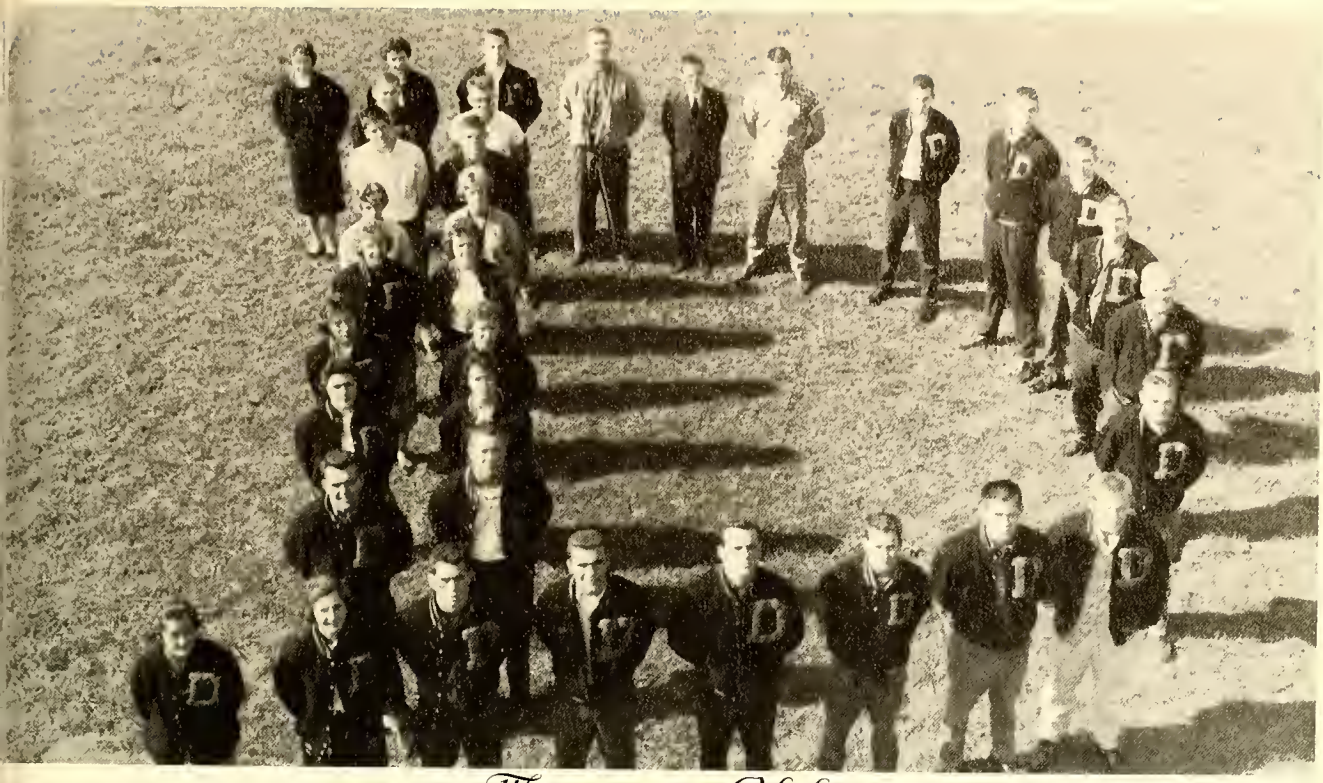

Monogram Club

Ed Bowles, President; Jerry Hendricks, Vice-President; John Grimes, Secretary; Nelson Jones, Treasurer.

4-H Club

Bennie Boger, President; Pat Beck, Vice-President; Shirley Boger, Secretary-Treasurer; Janine Vogler and Patsy Deadmon, Song Leaders.

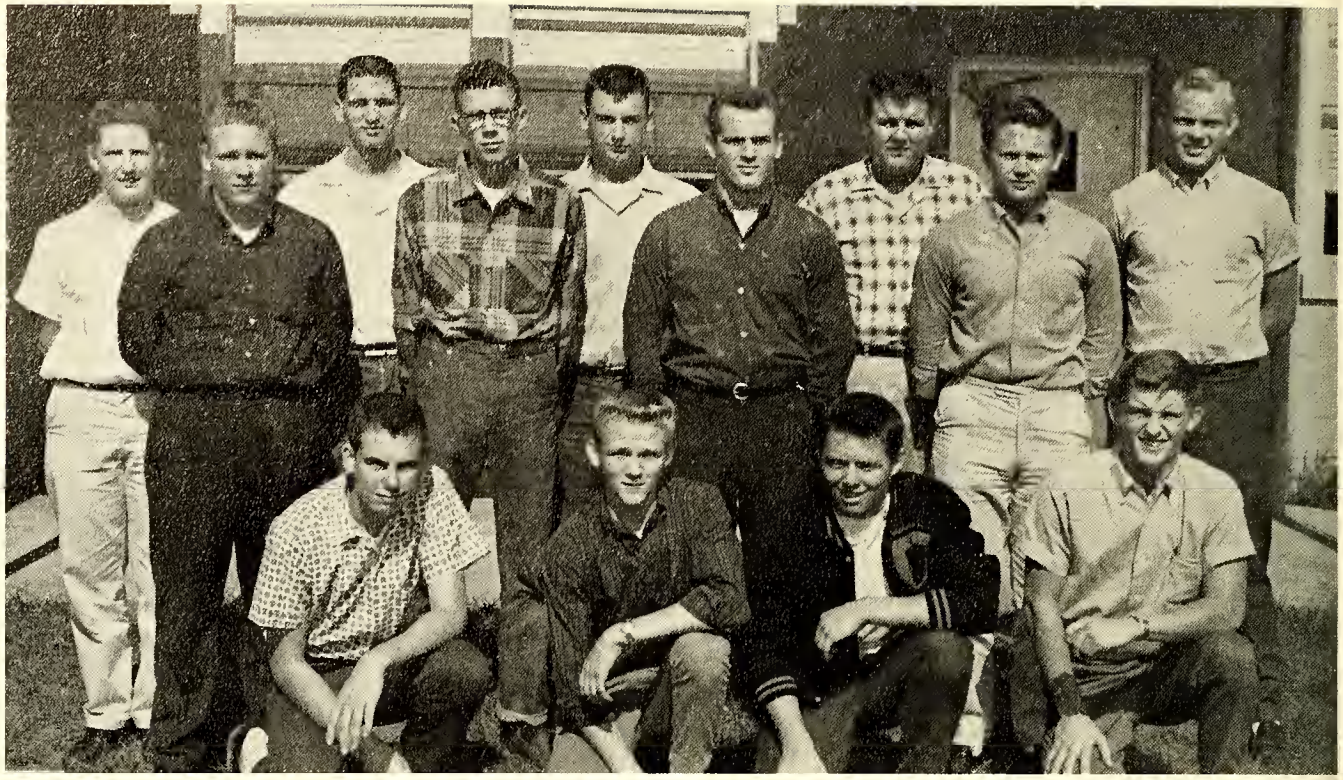

Hall Monitors

Gary Brinkley, Tim Davis, Johnny Grimes, Donald Harris, Edward Hinkle, Howard Hutchins, Gary Millsaps, Jimmy Nail, Charles Pilcher, Jay D. Privette, Monty Snider, Douglas Spry, Ivan Thies.

Safety Club

Pat Beck, President; Gary Jordan, Vice-President; Pat Gaither, Secretary; Bill Sexton, Treasurer.

Bus Drivers

L. G. Allen, Peggy Allen, Wayne Burton, Bobby Cope, Richard Elmore, Charles Hanes, Arnold Husser, Louis Keaton, Sherrill Wall, Barry Williams, Charles Wayne Williams, Harold Wood, Brenda Zimmerman.

Bus Drivers

Carl Bailey, Larry Barnes, Edward Barnhardt, Gary Brinkley, Jim Cope, Janet Davis, Norman Forrest, Larry Frye, Betty Greene, Donald Harris, Tommy Hendrix, Clara Howard, Wayne Howard, Wade King, James Laird, Jimmy Nail, James Nance, Edith Shell, Johnny Singleton, Wayne Speer, Larry Wilson.

Janet
Jane
Wanda

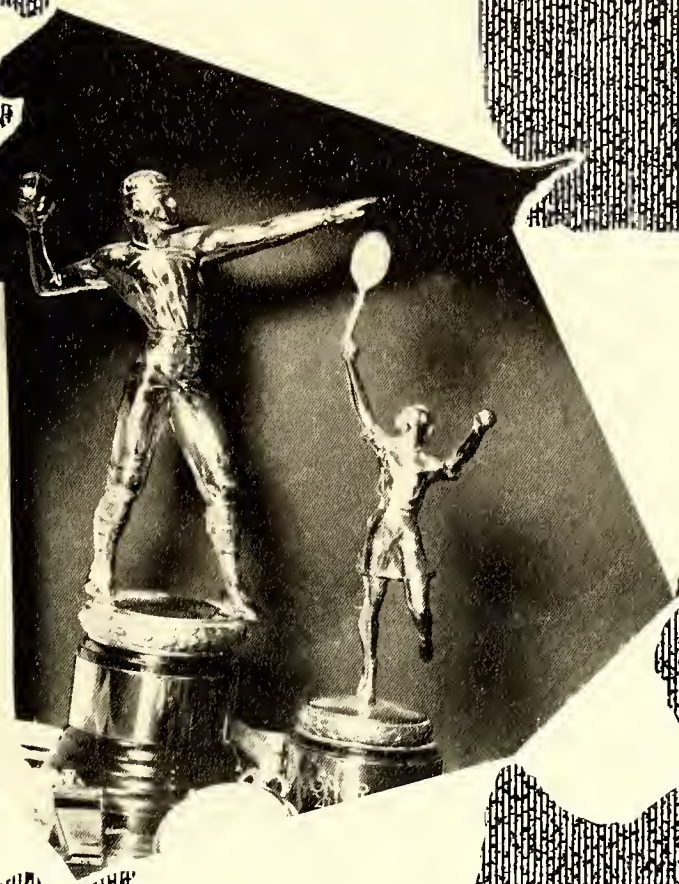

Nov. 7

Athletics

Varsity Football

Donnie Gobble, Jimmy Sheek, Jerry Hendricks, Robert Hornstein, Ed Bowles, John Grimes, Scotty Vogler, Charlie Whitaker, Bob Thies, Buddy Plott, Bill Peeler, Coach; Jim Eaton, Jerry Shore, Billy Evans, Bill Moore, Herman Bennett, Ronnie McClamrock, Jim Dickenson, Glenn Travis, Nelson Jones, Mr. Wagner, Coach; Ken Cassidy, Ronnie Howell, Jimmy Steele, Darryl Veach, Howard Hutchins, Grimes Parker, Larry Smith, Chuck Tomlinson, Jack Ward, Coach; Ronnie Beard, Ivan Thies, Jimmy Fuller, Larry Payne, Tim Davis.

GARY MILLSAPS
Manager

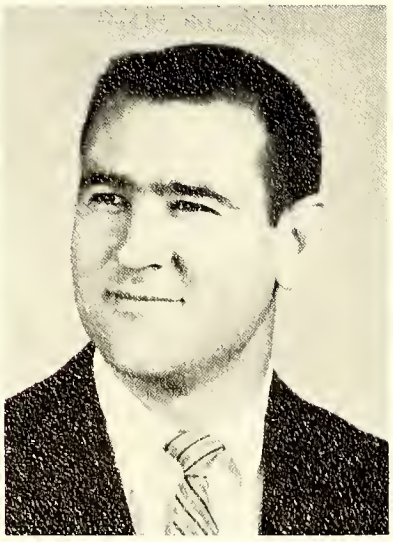

MR. JACK WARD
Athletic Director

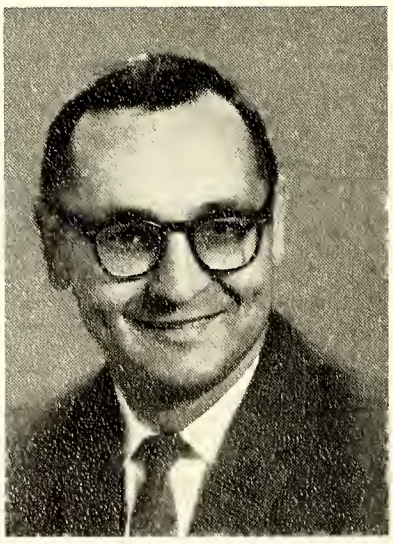

MR. BILL PEELER
Coach

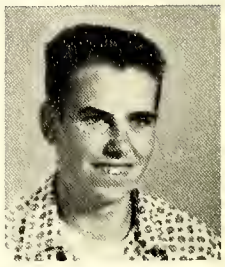

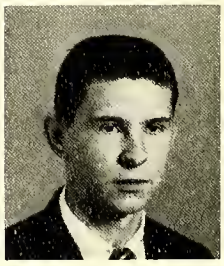

EVERETTE KELLY
Manager

Senior Varsity Players

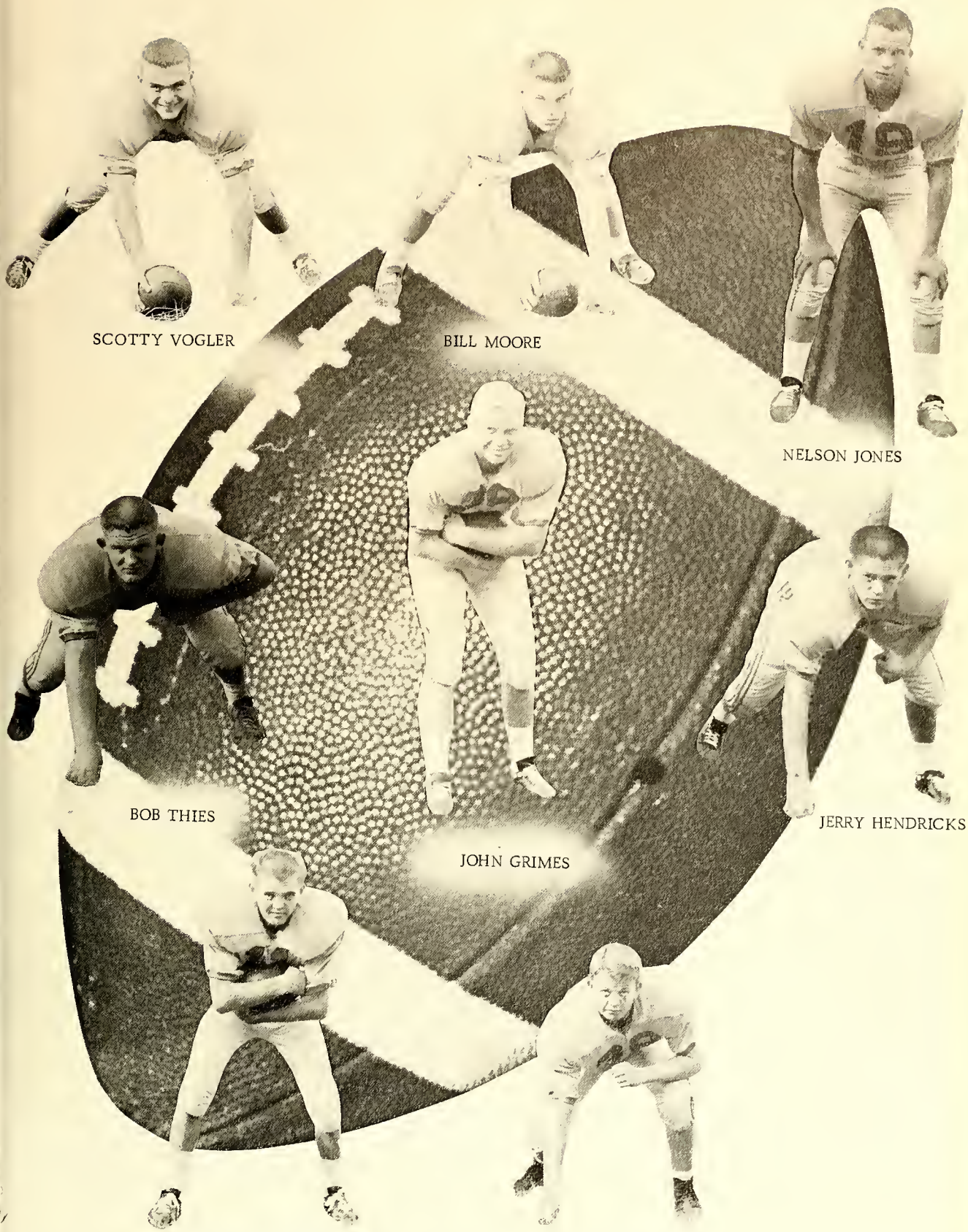

Junior Varsity Football

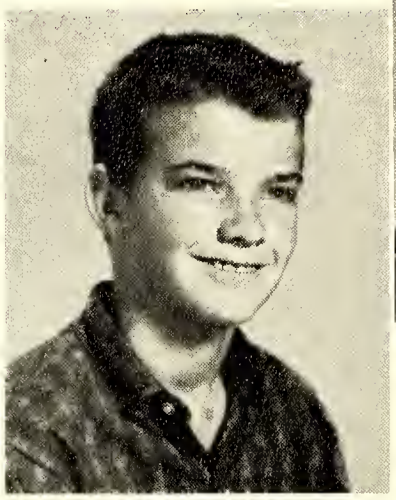

ROBERT WILLIAMS
Manager

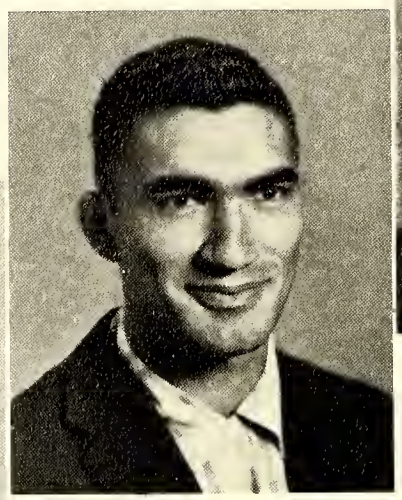

MR. BOBBY HOLSHOUSER
Coach

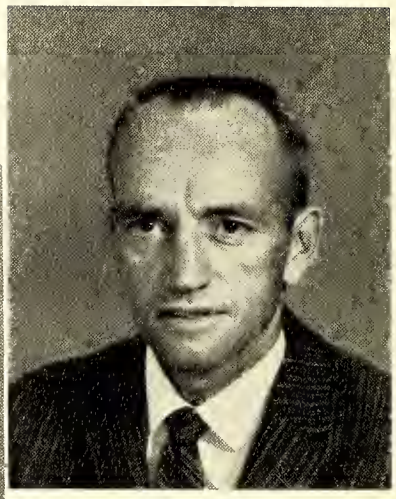

MR. BOBBY BUTTS
Coach

Jack Safley, Ellis Leagans, Tony Lyerly, Chris Hinkle, Larry Cranfill, Lawrence Mabe, Robert Williams, Bobby Butts, Coach; Bobby Holshouser, Coach; Jack Hellard, Odell Gobble, Andy Upshaw, John Towell, James West, Clay Swicegood, Jim Fuller, Melvin Dull, Tommy Blanton, Fred Carter, Roger Pierce, Ivan Thies, Herman Bennett, Larry Payne, Gary Millsaps, Spurgeon Goss, Norman Woodward, David Walker, Larry Stephens, Larry Gobble.

Junior Varsity Basketball

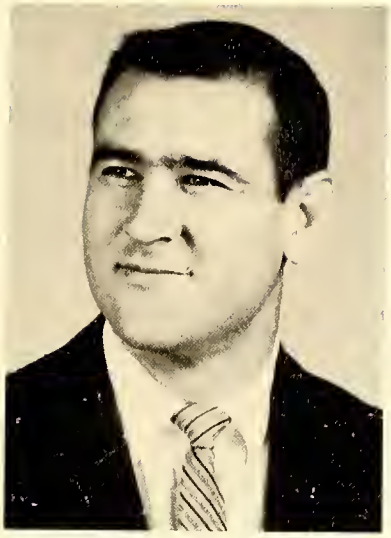

MR. JACK WARD
Coach

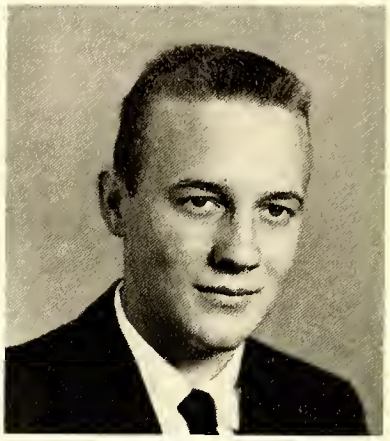

JOHN TUTTEROW
Manager

Larry Payne, Ellis Leagans, Charles Merrell, Gary McDaniel, Herman Bennett, Roger Pierce, Odell Gobble, Jim Howard, Gary Brannon, Commie Shaffner, Junior Beal, Sammy Bailey, Harry Howell, Gary Smith, Johnny Tutterow, Manager; Lloyd Blackwelder, Larry Renegar, Larry Gobble, Carl Reavis, Chester West, Kim Myers.

Rebels

Norman Woodward, Jimmy Anderson, Benny Merrell, Chuck Tomlinson, Billy Evans, Larry Smith, Charles Crenshaw, Jimmy Tutterow, Jim Dickinson, Grimes Parker, John Grimes, Junior Beal, James Latham, Commie Shaffner.

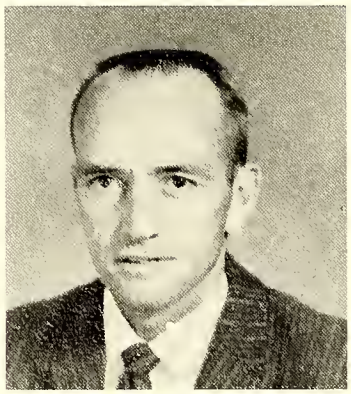

MR. BOBBY BUTTS
Coach

GARY MILLSAPS
Manager

BENNY MERRELL and JOHNNY GRIMES
Co-Captains

Rebellettes

Callie Bailey, Mona Jo Canupp, Judy Booe, Linda Schladensky, Sue Bowles, Pat Beck, Glenda Shelton, Martha Kiser, Judy Hall, Joyce Tucker, Judy Carter, Jo Lewis, Jane Smith, Kathy Grimes, Christine Smith.

CALLIE BAILEY and PAT BECK
Co-Captains

MRS. GENENE MUSE
Coach

MR. BILL PEELER
Coach

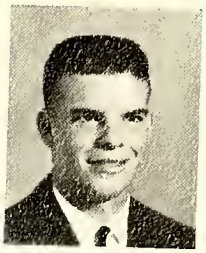

BILL MOORE
Manager

Basketball Action Shots

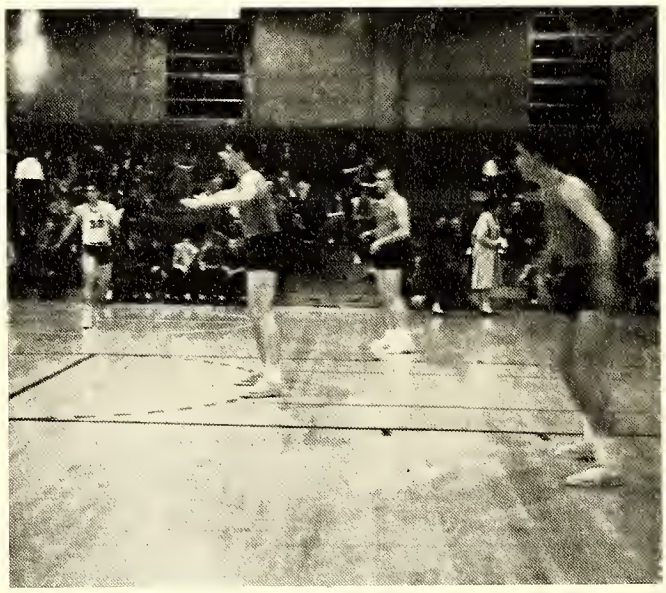

Davie High Cheerleaders

JEAN HOWARD
Chief

CAROL JEAN ALEXANDER
Co-Chief

Barbara Smoot, Barbara Chapman,
Sarah Carpenter

Sherry Collins, Brenda Howard, Marsha Stewert,
Dottie Howard

SCHOOL BUS

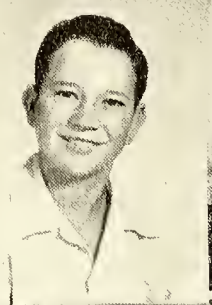

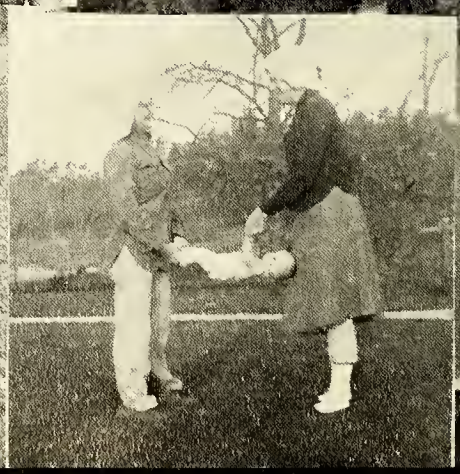

Newsletter

Merry Christmas
X mas

DANIEL'S
INDEPENDENT
SERVICE STATION

JERRY DANIEL'S, Owner

Gas - Oil

Compliments of
MARKLAND'S
GROCERY
Fresh Meats, Esso Gas and Oil
Smith-Douglas Fertilizer

Phone KI 3-2610
Advance, N. C.

MOCKSVILLE BUILDERS'
SUPPLY
Dealer in
Lumber Building Material
Lucas and Super Kemtone Paint

Phone ME 4-2016

SALEM PAPER COMPANY, INC.
Quality Paper - Wholesale

P.O. Box 5155

1025 Canal Drive

Winston-Salem, N. C.

THE WESTERN AND SOUTHERN
LIFE INSURANCE COMPANY

L. ALTON HOLT

Box 123 Phone ME 3-4851
Cooleemee, North Carolina

Res. Phone Cooleemee 3313

H. R. HENDRIX, JR.

Better Homes a Specialty

Free Estimates

General Contracting

Phone ME 4-2410

Mocksville, N. C.

BAITY'S
TIRE SERVICE
Recapping
U. S. Royal Distributor
Phone FO 6-2128 ME 4-2365
Yadkinville, N. C.
Mocksville, N. C.

THE REMNANT SHOP

Sew and Save
All kinds of cloth, sewing notions, drapery material, patterns, and gifts.

RUTH AND SAMUEL W. HOWELL

C'S BAR B.Q.

Dining Room
Curb Service

ME 4-2495

C. WARD Proprietor
Mocksville, North Carolina

R. L. FOSTER'S
GROCERY

Fresh Meats, Groceries
Dry Goods, Feeds

Cooleemee, North Carolina
Phone 2431

Davie County's Oldest and Largest

RE-NU CLEANERS

Phone ME 4-8917

Mocksville, North Carolina

Courtesy of

FOSTER & DEADMON

SERVICE STATION

Compliments of

HALL DRUG COMPANY
"The Link Between You and Your Doctor"

Mocksville, North Carolina

W. A. ELLIS, JR.

Gas - Oil - Groceries
Feeds - Meats

Highway 601
Phone ME 4-8914

MOCKSVILLE FLORIST

"Say It With Flowers"
GABLES
SAM MURPHY, Owner

139 Salisbury Street
Mocksville, North Carolina

WAGNER'S JEWELRY

Watches - Diamonds - Jewelry

Easy Credit Terms

Phone 3831
Cooleemee, North Carolina

Compliments of

DR. RAMEY F. KEMP

HENDRICKS AND MERRELL FURNITURE COMPANY

Furniture and General Electric Appliances

"Where Comfort and Economy Meet"

Phone ME 4-5131

Mocksville, North Carolina

MOCKSVILLE FEED MILLS

Poultry Feed Specialists

Selected Brand Feeds

Mocksville

North Carolina

Compliments of

BILL'S BARBER SHOP

BILL McDANIEL
and

DOT'S BEAUTY SHOP

DORIS McDANIEL

Route 3
Cornatzer, North Carolina
Phone KI 3-2710

Compliments of

CLEMMONS MILLING COMPANY

Manufacturers of
Supreme Brand Feeds and Meal

Phone Winston-Salem RO 6-6871

Clemmons North Carolina

Owned by
DENNIS E. BREWER
and
R. PLATO BREWER

Lot of luck to a real nice girl
Brenda Lain

BOGER PURE SERVICE

Auto Accessories
Pure Oil Products
"Anything for the Car"
Kurfees Paint

"A Paint for Every Home Use"

Phone ME 4-2240

Mocksville North Carolina

Jerry,
Best wishes to a deserving girl.
Shirley

COMPLIMENTS OF

COOLEEMEE DRUG COMPANY

Cooleeme North Carolina

To a real sweet friend
you are a nice and kind friend
to have. Thanks for the pennies
and coke you gave all of us.
Denise

DAVIE AUTO PARTS COMPANY, INC.

Automotive Parts and Equipment
Goodyear Tires
Tire Recapping

Phone ME 4-2152

Mocksville, North Carolina

For All Your Insurance Needs

MORRIS-LAREW INSURANCE AGENCY

Telephone ME 4-2362

Mocksville, North Carolina

Jerry Sue, enjoyed being in school with you. Have always heard of Duke Blue Devils. Best of luck. Sadie

DANIEL FURNITURE & ELECTRIC CO.

Furniture, All Kinds
Hotpoint Appliances
Overhead Bridge

Phone ME 4-2492

Mocksville, North Carolina

WILSON'S
PHILLIPS 66
Diesel Fuel - 24-Hour Service
Batteries and Accessories
Road Service - Phone ME 4-2939

On Highway 601
South of Mocksville, N. C.

BUCK'S BAR-B-Q

Best Wishes to the Class of '61

Winston-Salem Highway

Mocksville, N. C.

SHEFFIELD
GROCERY & HARDWARE
Groceries - Dry Goods - Shoes
Feeds - Seeds - Meat - Sandwiches

"Where Low Prices are
Made Not Met"

Route 1 Mocksville, N. C.

Compliments of

FORK WELDING SHOP

Route 3

Mocksville, N. C.

Phone KI 3-2353 TOM A RICE

COMPLIMENTS OF

SMITH FURNITURE COMPANY

Complete Home Furnishings
Kelvinator Appliances
Also
Manufacturers of Fine
Living Room Furniture

J. T. SMITH, Owner

Phone KI 3-3465

Mocksville, North Carolina

MILLER'S

DINER-RESTAURANT

Phone ME 4-8908

Statesville Road

Mocksville, North Carolina

Compliments of

J. M. LIVENGOOD

General Merchandise

Fork North Carolina

COOLEEMEE

SERVICE STATION

CHARLIE JORDAN, Proprietor

TEXACO

Cooleemee North Carolina

HENDRICKS BROTHERS

Guaranteed Used Cars

COMPLIMENTS OF

DAVIE MOTORS, INC.

Chrysler-Dodge-Plymouth

Dealer

North Main Street

Mocksville North Carolina

DAVIE OIL COMPANY

Distributors Sinclair Products

Advance, North Carolina

C. T. ROBERTSON, Owner

Phone KI 3-2651

SINCLAIR HC GASOLINE
REG. U.S. PAT. OFF.

WOODWARD

SHELL SERVICE STATION

Complete Car Service
Road Service
General Repairs

Phone ME 4-5144

Compliments of

EVANS AUTO SERVICE

Mocksville, North Carolina

Phone ME 4-2363

Express Your Love and Sympathy
With Flowers
From

ALLEN'S FLOWER SHOP

Cooleemee, North Carolina

Phone 2121

EDWARDS

FURNITURE & UPHOLSTERING CO.
Manufacturer of
Living Room Furniture
Also
Nationally Advertised Brands
Route 1, Mocksville, N. C.
Phone ME 4-2244

Jerry,
I have enjoyed being with you in 15th period Algebra
Tommy

Lots of luck to a nice girl and all the luck in the future.
Bonnie

Good luck and best wishes!
Judy Lindsay

CROSS ROAD SERVICE

Best of Luck to a nice person
Linda Melhotra

ELMO FOSTER, Proprietor

Gas, Oil and Groceries

Best wishes to a nice girl
Be good!
Charles Cleary
(Chuck)

Good luck to you in the future.
Judy Pearson

Route 3

Mocksville North Carolina

Jerry Sue,
I've enjoyed being in Home ~~Room~~ room and Algebra with you I hope we have some classes together next year where you can do my English, Good Luck to you in the Future, I hope you have nice summer. You're a very sweet girl.
P.S. Be good

Ann Burgess

COMPLIMENTS OF

BANK OF DAVIE

Established 1901

Open a Savings Account for

Your College Education

Member FDIC

Best of luck to a very sweet girl it has been nice knowing you all these past years May success follow you all your life.
A friend,
Linda Lash

For the Best in Sporting Goods

Bocock-Stroud Co.

Dependable Since 1921

501 West Fourth Street

Winston-Salem, North Carolina

Pay Us a Visit the Next Time You Are in Winston-Salem

BARGER
CONSTRUCTION CO., INC.

General Contractors

P.O. Box 30 - Phone NOrth 3-3611

Mooresville, N. C.

"GOOD BUILDERS SINCE 1925"

L. YOUNG WHITE
President and Treasurer

J. R. MARKS, JR.
Executive Vice-President

Lots of luck in the future!
Patty Daniels

SHORTY YORK'S

SINCLAIR SERVICE STATION

Wash
Wax
Lubrication
Oil Change

Road Service
Batteries
Tires
Tubes

Auto Accessories
Pick-Up Delivery Service
Emergency Road Service

AAA

Carolina Motor Club

Phone

Day ME 4-2628
Night ME 4-2355

Mocksville, North Carolina

Lots of luck to a real sweet girl. May the best of everything be yours the future. Elaine Horne

Best of Luck to a nice girl. Glenda

Best Wishes

to the

Class of '61

HERITAGE FURNITURE CO.

Design - Craftsmanship

Table Division

Mocksville, North Carolina

Jerry Sue,

It sure has been nice to have you for a friend these past two years in high school. Just think, only fifteen more days until school will be out for our tenth year of trying to get an education. It's nice to go to school when you know you have sweet and nice friends who are always there to help you. May God bless you in the future years of school and afterwards.

A friend,
Barbara

U-STOP-N-GRILL

Specialize in Complete Dinners

Sandwiches and Short Orders

We Cater to Parties

Open 24 Hours a Day

LAWRENCE DRIVER, Proprietor

Phone 2981

Cooleemee North Carolina

Jerry Sue,
Lots of luck
in the future.
I'll never forget
Bryant's math
class. You liked Jimmy
Grove. Best wishes
Wanda Gregory

Jerry Sue, May you always get the best out of life. A friend,
Vivian Marion

Compliments of

C & R

CLEANERS & LAUNDERETTE
"Cleaning at Its Best"

Phone KI 3-2565
Advance, N. C.

Compliments of

ROWAN

PRINTING COMPANY, INC.

Salisbury, North Carolina

Over 30 Years of
Continuous Service

Compliments of the

LIBRARY BOOK HOUSE

West Springfield, Mass.

Use

FAT BOY

Note Book Paper

Manufactured by

CAROLINA PAD & PAPER CO.

Cooleemee Branch

DURHAM BANK & TRUST CO.

3% on Savings

Auto, Farm, Personal,
and
Commercial Loans

PEPSI-COLA

Best Wishes to the
Entire Student Body

CENTRAL TELEPHONE COMPANY

Success and Best Wishes to the
Class of 1961

PENNINGTON CHEVROLET COMPANY

Sales and Service

O. K. POPE, President
J. W. PENNINGTON, Secretary
and Treasurer

Mocksville, North Carolina

D. D. BENNETT & SONS

Purina Chows
Sherwin-Williams Paint
Philco Appliances

Phone KI 3-2765

Cornatzer North Carolina

School and Office Supplies
Portable Typewriters
Greeting Cards
and Stationery

EARLES'
OFFICE SUPPLIES

Salisbury, North Carolina

VERNON M. DULL, Mgr.
CONNIE LONG, Service

VERNON'S
For Quality Furniture and
Appliances
Phone
MEdford 4-2748
Court Square
Mocksville, N. C.

Jerry Sue,
Best of luck to
a real nice girl.
Stay as nice as you
are and you'll go far.
Many blessings in
the future.
A friend,
Annette

We are happy to have done the wiring on the recent addition to the Davie County Consolidated High School.

ELECTRIC WIRING COMPANY, INC.

Hickory, North Carolina

LONG ENGINEERING CO.

Sound, Intercommunication
Closed Circuit Television
Systems
Specialty Electronic
Designing and
Manufacturing

Offices in
Winston-Salem and Charlotte
North Carolina

Pocahontas

Canned Vegetables

THOMAS AND HOWARD COMPANY

KIDD-FRIX MUSIC COMPANY

25-27 N. Church Street
Concord
North Carolina
North Car

Conn	LeBlanc
Selmer	Olds
Singerland	Buescher

"Carolina's Band Instrument Headquarters"

Concord, North Carolina

Phone STate 2-2111

Lots of luck to you in the future Barbara Beck

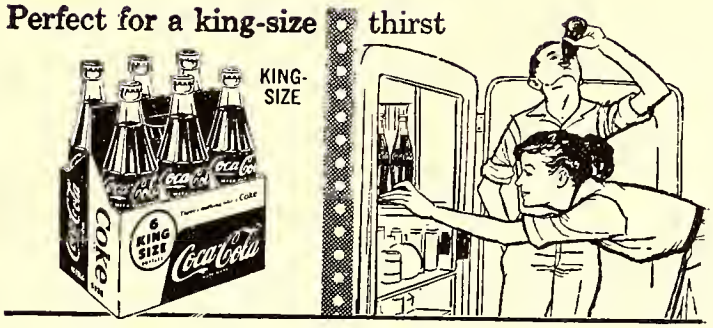

Bottled under authority of the Coca-Cola Bottling Company by

WINSTON COCA-COLA BOTTLING COMPANY

Winston-Salem, N. C.

BOXWOOD NURSERIES

Free Landscape Advice and Planting

Phone ME 4-2701

Statesville Road
Mocksville, N. C.

BROWN'S AMOCO

Batteries - Road Service - Tires

Phone ME 4-2615

Mocksville North Carolina

JOHNSON'S GROCERY
SERVICE AND GRILL

Phone KI 3-3198

Farmington North Carolina

Compliments of

FOSTER'S WATCH SHOP

Jewelry Headquarters

Phone ME 4-2731
Mocksville North Carolina

I have enjoyed knowing you this year. I wish you the best of luck in the future.

Gladys Bozer

COMPLIMENTS OF

UNITED TEXTILE WORKERS OF AMERICA

AFL - CIO

Local 251

Cooleemee, North Carolina

Congratulations

to the

class of

1961

ERWIN MILLS, INC.

Cooleemee North Carolina

THE J. N. LEDFORD COMPANY

Cooleemee, North Carolina

Hardware
Furniture

Groceries
Appliances

Wearing Apparel for Entire Family

Televisions Telephone 2361 Radios

L. C. DEDMON, Manager

CALL AND BOOE SUPERETTE

Groceries Meats
Feeds Appliances

"Where the Best in Foods Cost You Less"

Cooleemee, North Carolina

DAVIE

TRACTOR & IMPLEMENT COMPANY

Telephone ME 4-2860

Mocksville, North Carolina

CUT 'N CURL

BEAUTY SHOP

Complete Hair Styling

MRS. IRENE FOSTER

Phone 2011
Cooleemee, North Carolina

Lots of luck to a very sweet girl. Dave

Jerry.
It's been
fun having you
in my second
period class. Hope
I have some classes
I can come
with you next year.
Jane

COMPLIMENTS OF

SEALTEST FOODS, INC.

221 Patterson Avenue

Winston-Salem, North Carolina

Phone PA 3-0311

ERVIN DANIEL
GROCERY

Fresh Produce

Route 4 Mocksville, N. C.
Phone ME 4-2028

Compliments of

POTTS TRANSFER, INC.

"Long and Short Distance Hauling"

Phone Day KI 3-2562
Night KI 3-2611
Advance N. C.

ANDY'S PURE SERVICE

Batteries - Road Service - Tires

Phone ME 4-5213

Mocksville North Carolina

PRINCESS THEATER

"Motion Pictures at Their Best"

Phone ME 4-2490

Mocksville North Carolina

DAVIE
FEED & SEED COMPANY
Custom Grinding and Mixing
Seed Cleaning
Purina Chows
Baby Chicks
Sanitation

Phone ME 4-2017
Yadkinville Road at City Limits

VETERANS GREASE & TALLOW, INC.

Harmony, N. C.

WILKINS DRUG COMPANY

The Rexall Store

Drugs Prescriptions
Veterinary Supplies

Phone ME 4-2121
Mocksville North Carolina

Best Wishes to the Class of 1961

Best wishes in the future — Hazel M.

SANFORD MOTOR COMPANY

"Quality Automobiles Since 1913"

C. C. SANFORD SONS COMPANY

"The Home of Better Merchandise for 94 Years"

Best wishes in the future! Judy Carson

RANKIN-SANFORD IMPLEMENT COMPANY

"Farmall Tractors and International Trucks"

Mocksville, North Carolina

Compliments of

POTTS GROCERY AND GRILL

Route 5

Mocksville, North Carolina

Congratulations!
Compliments of

ADVANCE
MILLING COMPANY
Feed Grinding and Mixing
"We Respectfully Solicit
Your Patronage."
Phone KI 3-2642
Advance, North Carolina

Compliments to the Class of 1961

L. R. POWELL LUMBER COMPANY

Manufacturers of Furniture Crating and Wood Supplies

Compliments of

RINTZ'S 5¢ TO $5 STORE

Mocksville, North Carolina

MOCKSVILLE CASH STORE

Shoes - Dry Goods - Work Clothes

Mocksville, North Carolina

SMITH'S
ESSO SERVICE
SMITH'S OIL COMPANY

ESSO DEALER

North Main Street
Mocksville, North Carolina

LIBERTY TILE COMPANY
5 Peace Haven Road, Route 8
Winston-Salem, N. C.

Contractors
LESTER N. HILTON
JESSE E. PEOPLES

Home Phone KI 3-2031

Jerry,
You are a very sweet girl. I have enjoyed being in your class these past two years. Good luck in the future. Hope we get to see last year class of me. Be good. Love Sweet.
Good luck to you. I hope you will be happy. Maybe we can have some fun together. The best of luck always.

Compliments of

RED'S PLACE

Shell Gas, Oil, Groceries, and Feeds

Advance, North Carolina
Phone KI 3-2565

FOSTER-TURRENTINE

FEED MILL

Phone ME 4-2377
Mocksville, North Carolina

HEFFNER'S FOODLAND

Super Market - Groceries
Meats - Fresh Vegetables

Mocksville
North Carolina

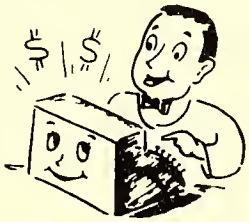

DAVIE

FREEZER LOCKER, INC.
Freezer Lockers
Meat Curing
Cold Storage
Poultry Dressing

Phone ME 4-2735
Mocksville, North Carolina

BUCK ELLIS

HOME OIL SERVICE

Kerosene Fuel Oil

Phone 2891
Cooleemee
North Carolina

STROUD BROTHER'S

AMOCO
Route 1

Harmony, North Carolina

Phone KI 3-3386

Firestone

HOME & AUTO SUPPLY
G. H. C. SHUTT, Owner

Phone ME 4-5132
Mocksville, North Carolina

Compliments of

A FRIEND

MOCKSVILLE GULF CENTER

Auto Accessories, Car Wash
Road Services, Wheel Balancing
Tires and Batteries, Greasing

Phone ME 4-2485

Wilkesboro Street and
Church Street

Compliments of

R. PAUL FOSTER

ESSO SERVICE
AND GROCERIES

Route 1

Advance, North Carolina
Phone KI 3-2986

BENNET-ELLIS

Rapidayton Water System
Star Brand and Wolverine Shoes

Phone KI 3-3216

Farmington, North Carolina

HAROLD JAMES

SERVICE AND GROCERY

Gas - Oil - Groceries - Ice Cream
Friendly Service

On Hwy. 601 - 3 Miles South of
Mocksville, N. C.

Compliments of

COOLEEMEE

TELEPHONE COMPANY, INC.

**STATE FARM
MUTUAL INSURANCE**

THURMOND E. DULL, Agent

Mocksville, North Carolina

WALKER'S SUPER MARKET

"Walk in...
Walk Out With Bargains"

Mocksville, North Carolina

Compliments of

W. G. WHITE & COMPANY

Wholesale and Retail
Groceries

642 North Cherry Street
Winston-Salem
North Carolina

Jerry Sue, May you have the best of everything in the future. You are a very sweet girl. I have enjoyed having classes with you. Patricia Wade (Pat)

Jerry Sue,

I have enjoyed knowing you and being around with you in the morning to catch the bus. I have grown to know you as a good friend. May the best of everything come to you in the future. Good Luck always. I will see you next year. I'll see you in the summer I hope.

Always a friend
Frances Turner

Reserved for Wanda

Jerry Sue,
I have enjoyed being in home-room with you very much. I think you are very sweet, and nice girl. I wish you the most good luck that could come to a person. Remember some of the times we have had in home-room and at dinner.

Good Luck
Wanda
(Evonne) Williams

TAYLOR PUBLISHING COMPANY
"The World's Best Yearbooks Are Taylor-made"
YEARBOOKS

Best Wishes,
Clare C. Holland

1106 12/13/86

Dear Jerry Sue,

I sure have enjoyed being in English Class and Study Hall with you this year. You are a very sweet and dear Person to know. It is something about you everybody like, that is why you are so nice and sweet. Just keep up the good work, and sweet. I hope you are in some of my classes next year. Good Luck and Best Wishes to you always. May all your dreams come true.

A friend always,
Glenda McDaniel

TAYLOR AND
WORKMAN
LTD